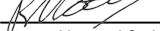

CERTIFICATION

I CERTIFY THAT THESE AS-BUILT PLANS ARE AN ACCURATE RECORD OF THE WORKS UNDERTAKEN AND THAT:

- THE COORDINATES (X, Y) ARE IN TERMS OF NZTM ON NZGD (2000), AND ARE WITHIN + 50MM.
- THE LEVELS (Z) ARE IN TERMS OF THE NEW ZEALAND 2016 (MSL) LINZ DATUM (DOSLI DATUM), AND ARE WITHIN THE FOLLOWING TOLERANCES:
 - FOR ALL PIPE INVERTS & ROADSIDE CHANNELS TO BE WITHIN +/- 10MM (LOCAL CIRCUIT I.E. INTERNAL/RELATIVE CONSISTENCY REQUIRED ONLY)
 - FOR ALL OTHER ASSETS +/-20MM (E.G. MANHOLE COVERS, EARTHWORKS)

NAME: REECE MOODY

SIGNED: 
Licensed Cadastral Surveyor

REGISTRATION NUMBER: 1161724 DATE: 08/11/2024

CONTACT PHONE: 09 242 2717

EMAIL: reecem@maven.co.nz

NOTES

1. ALL WORKS TO BE IN ACCORDANCE WITH AUCKLAND COUNCIL STANDARDS.
2. COORDINATES IN TERMS OF THE NEW ZEALAND TRANSVERSE MERACATOR (NZTM).
3. LEVELS IN TERMS OF THE NEW ZEALAND VERTICAL DETUM (NZVD 2016).
4. ORIGIN OF LEVELS = RM 5846 SO 58211 PUBLISHED RL=10.31m, SOURCED FROM THE LINZ DIGITAL GEODETIC DATABASE.
5. WORKS CARRIED OUT BY DEMPSEY WOOD.
6. SURVEY DATA PROVIDED BY DEMPSEY WOOD.
7. WORKS COMPLETED IN SEPTEMBER 2024.
8. CONSTRUCTED IN ACCORDANCE WITH AUCKLAND COUNCIL STANDARDS.
9. ALL ASSETS TO BE CONSIDERED PUBLIC UNLESS SHOWN OTHERWISE.
10. EPA NO. ENG60407601.

- STAGE 1
- STAGE 2
- STAGE 3
- STAGE 4

Legend

- AC AC PAVING
- K&C KERB AND CHANNEL
- K&N KERB AND NIB
- DC DISH CHANNEL
- EX BDY EX BDY
- AB BDY AB BDY
- STAGE BDY STAGE BDY
- AB NSAAT LINE AB NSAAT LINE
- AB ROAD SIGN AB ROAD SIGN
- AB TACTILE PAVERS AB TACTILE PAVERS
- AB SPEED HUMP / CUSHION AB SPEED HUMP / CUSHION
- AB CATCHPIT AB CATCHPIT
- AB STREET LIGHT AB STREET LIGHT
- AB STREET TREE AB STREET TREE

A	ASBUILT	ARS	10/2024
Rev	Description	By	Date
		By	Date
Survey	DEMPSEY WOOD	08/2024	
Design	ML	08/2024	
Drawn	ML	08/2024	
Checked	JD	08/2024	



Project
**62, 78 AND 80 PAKURA -
CLEVEDON ROAD,
CLEVEDON, AUCKLAND
FOR CLEVEDON
PROPERTIES LTD**

Title
**ENG60407601 STAGE 1
ROADING ASBUILT
OVERVIEW PLAN**

Project no.	194006
Scale	1:3500 @ A3
Cad file	ENG60407601 - CLEVEDON MEADOWS - C930 ROADING ASBUILT.DWG
Drawing no.	STG_1 C930
Rev	A

73R MONUMENT ROAD
LOT 2 DP 176480, LOT 2 DP 67978, PT
ALLT 3 PARO WAIROA, LOT 1 DP 67852,
LOT 2 DP 67852, LOT 1 DP 176480

144 PAKURA-CLEVEDON ROAD
LOT 2 DP 142381, LOT 3 DP 142381,
LOT 2 DP 186158

PAKURA CLEVEDON ROAD

ASBUILT

DATE: 11/09/24 FILE PATH: I:\Maven\PROJECTS\THROCKS CLEVEDON MEADOWS ASBUILT STAGE 1 ENG60407601 - CLEVEDON MEADOWS - C930 ROADING ASBUILT.DWG

STAGE 4

- NOTES
1. ALL WORKS TO BE IN ACCORDANCE WITH AUCKLAND COUNCIL STANDARDS.
 2. COORDINATES IN TERMS OF THE NEW ZEALAND TRANSVERSE MERACATOR (NZTM).
 3. LEVELS IN TERMS OF THE NEW ZEALAND VERTICAL DETUM (NZVD 2016).
 4. ORIGIN OF LEVELS = RM 5846 SO 58211 PUBLISHED RL=10.31m, SOURCED FROM THE LINZ DIGITAL GEODETIC DATABASE.
 5. WORKS CARRIED OUT BY DEMPSEY WOOD.
 6. SURVEY DATA PROVIDED BY DEMPSEY WOOD.
 7. WORKS COMPLETED IN SEPTEMBER 2024.
 8. CONSTRUCTED IN ACCORDANCE WITH AUCKLAND COUNCIL STANDARDS.
 9. ALL ASSETS TO BE CONSIDERED PUBLIC UNLESS SHOWN OTHERWISE.
 10. EPA NO. ENG60407601.

- Legend
- AC AC PAVING
 - K&C KERB AND CHANNEL
 - K&N KERB AND NIB
 - DC DISH CHANNEL
 - EX BDY
 - AB BDY
 - STAGE BDY
 - AB NSAAT LINE
 - AB ROAD SIGN
 - AB TACTILE PAVERS
 - AB SPEED HUMP / CUSHION
 - AB CATCHPIT
 - AB STREET LIGHT
 - AB STREET TREE

A	ASBUILT	ARS	10/2024
Rev	Description	By	Date
		By	Date
Survey	DEMPSEY WOOD	08/2024	
Design	ML	08/2024	
Drawn	ML	08/2024	
Checked	JD	08/2024	



Project
**62, 78 AND 80 PAPAURA -
CLEVEDON ROAD,
CLEVEDON, AUCKLAND
FOR CLEVEDON
PROPERTIES LTD**

Title
**ENG60407601 STAGE 1
ROADING ASBUILT
PLAN**

Project no.	194006
Scale	1:500 @ A3
Cad file	ENG60407601 - CLEVEDON MEADOWS - C930 ROADING
Drawing no.	STG_1 C931
Rev	A

CERTIFICATION
I CERTIFY THAT THESE AS-BUILT PLANS ARE AN ACCURATE RECORD OF THE WORKS UNDERTAKEN AND THAT:

- THE COORDINATES (X, Y) ARE IN TERMS OF NZTM ON NZGD (2000), AND ARE WITHIN + 50MM.
- THE LEVELS (Z) ARE IN TERMS OF THE NEW ZEALAND 2016 (MSL) LINZ DATUM (DOSLI DATUM), AND ARE WITHIN THE FOLLOWING TOLERANCES:

- FOR ALL PIPE INVERTS & ROADSIDE CHANNELS TO BE WITHIN +/- 10MM (LOCAL CIRCUIT I.E. INTERNAL/RELATIVE CONSISTENCY REQUIRED ONLY)
- FOR ALL OTHER ASSETS +/-20MM (E.G. MANHOLE COVERS, EARTHWORKS)

NAME: REECE MOODY
SIGNED: *[Signature]*
REGISTRATION NUMBER: 1161724 DATE: 08/11/2024
CONTACT PHONE: 09 242 2717
EMAIL: reecem@maven.co.nz

ASBUILT

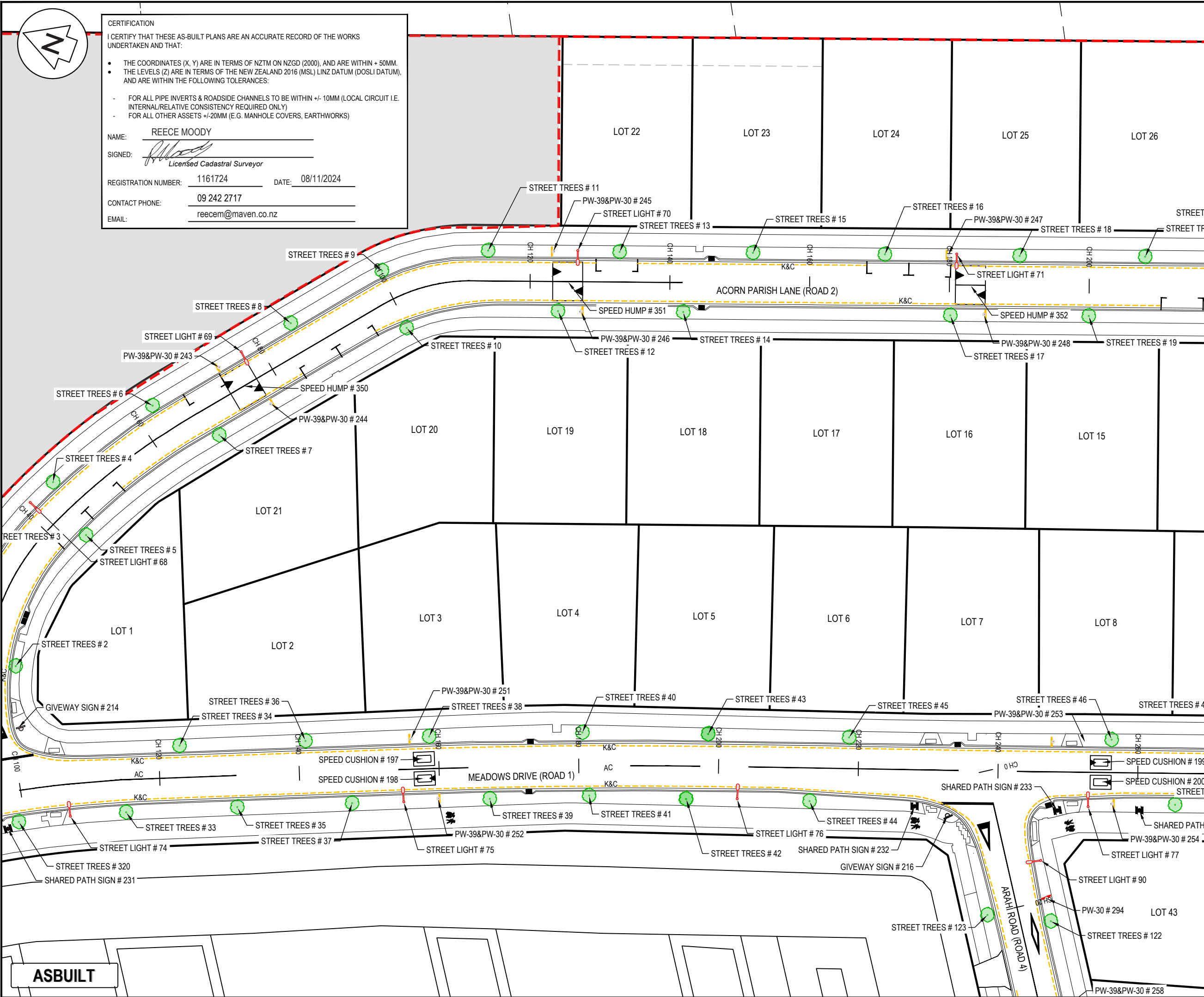

- NOTES
1. ALL WORKS TO BE IN ACCORDANCE WITH AUCKLAND COUNCIL STANDARDS.
 2. COORDINATES IN TERMS OF THE NEW ZEALAND TRANSVERSE MERICATOR (NZTM).
 3. LEVELS IN TERMS OF THE NEW ZEALAND VERTICAL DETUM (NZVD 2016).
 4. ORIGIN OF LEVELS = RM 5846 SO 58211 PUBLISHED RL=10.31m, SOURCED FROM THE LINZ DIGITAL GEODETIC DATABASE.
 5. WORKS CARRIED OUT BY DEMPSEY WOOD.
 6. SURVEY DATA PROVIDED BY DEMPSEY WOOD.
 7. WORKS COMPLETED IN SEPTEMBER 2024.
 8. CONSTRUCTED IN ACCORDANCE WITH AUCKLAND COUNCIL STANDARDS.
 9. ALL ASSETS TO BE CONSIDERED PUBLIC UNLESS SHOWN OTHERWISE.
 10. EPA NO. ENG60407601.

Legend

AC	AC PAVING
K&C	KERB AND CHANNEL
K&N	KERB AND NIB
DC	DISH CHANNEL
---	EX BDY
---	AB BDY
---	STAGE BDY
---	AB NSAAT LINE
---	AB ROAD SIGN
---	AB TACTILE PAVERS
---	AB SPEED HUMP / CUSHION
---	AB CATCHPIT
---	AB STREET LIGHT
---	AB STREET TREE

A	ASBUILT	ARS	10/2024
Rev	Description	By	Date
		By	Date
Survey	DEMPSEY WOOD		08/2024
Design	ML		08/2024
Drawn	ML		08/2024
Checked	JD		08/2024

Maven Associates
09 571 0050
info@maven.co.nz
www.maven.co.nz
5 Owens Road, Epsom
Auckland 1023

Project
62, 78 AND 80 PAKURA - CLEVEDON ROAD, CLEVEDON, AUCKLAND FOR CLEVEDON PROPERTIES LTD

Title
ENG60407601 STAGE 1 ROADING ASBUILT PLAN

Project no.	194006
Scale	1:500 @ A3
Cad file	ENG60407601 - CLEVEDON MEADOWS - C930 ROADING ASBUILT.DWG
Drawing no.	STG_1 C932
Rev	A

DATE: 11/09/24 FILE PATH: I:\Maven\Projects\62, 78 AND 80 PAKURA - CLEVEDON MEADOWS - C930 ROADING ASBUILT.DWG

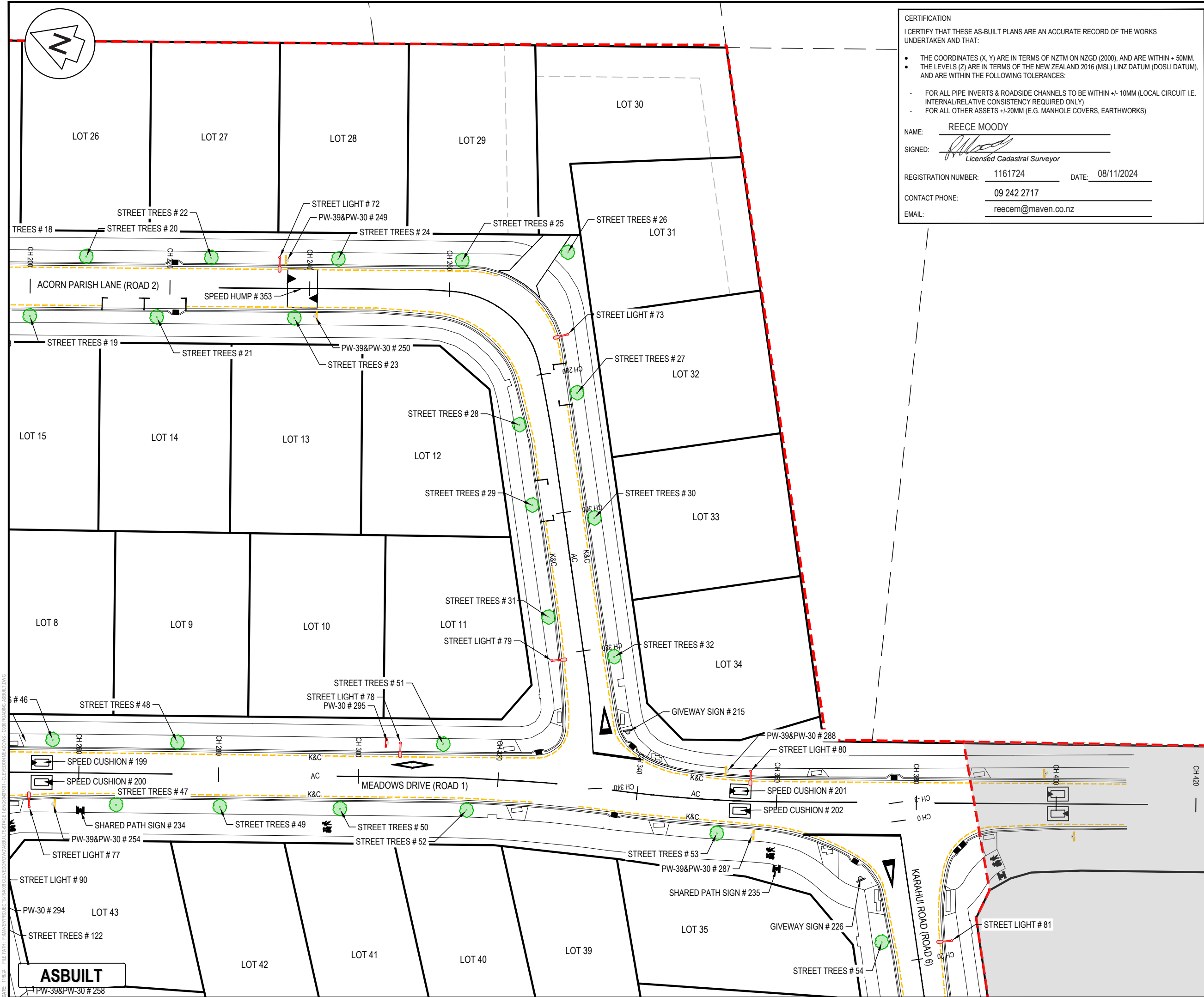

CERTIFICATION
I CERTIFY THAT THESE AS-BUILT PLANS ARE AN ACCURATE RECORD OF THE WORKS UNDERTAKEN AND THAT:

- THE COORDINATES (X, Y) ARE IN TERMS OF NZTM ON NZGD (2000), AND ARE WITHIN + 50MM.
- THE LEVELS (Z) ARE IN TERMS OF THE NEW ZEALAND 2016 (MSL) LINZ DATUM (DOSLI DATUM), AND ARE WITHIN THE FOLLOWING TOLERANCES:

- FOR ALL PIPE INVERTS & ROADSIDE CHANNELS TO BE WITHIN +/- 10MM (LOCAL CIRCUIT I.E. INTERNAL/RELATIVE CONSISTENCY REQUIRED ONLY)
- FOR ALL OTHER ASSETS +/-20MM (E.G. MANHOLE COVERS, EARTHWORKS)

NAME: REECE MOODY
SIGNED: *[Signature]*
Registration Number: 1161724 DATE: 08/11/2024
CONTACT PHONE: 09 242 2717
EMAIL: reecem@maven.co.nz

- NOTES**
1. ALL WORKS TO BE IN ACCORDANCE WITH AUCKLAND COUNCIL STANDARDS.
 2. COORDINATES IN TERMS OF THE NEW ZEALAND TRANSVERSE MERACATOR (NZTM).
 3. LEVELS IN TERMS OF THE NEW ZEALAND VERTICAL DETUM (NZVD 2016).
 4. ORIGIN OF LEVELS = RM 5846 SO 58211 PUBLISHED RL=10.31m, SOURCED FROM THE LINZ DIGITAL GEODETIC DATABASE.
 5. WORKS CARRIED OUT BY DEMPSEY WOOD.
 6. SURVEY DATA PROVIDED BY DEMPSEY WOOD.
 7. WORKS COMPLETED IN SEPTEMBER 2024.
 8. CONSTRUCTED IN ACCORDANCE WITH AUCKLAND COUNCIL STANDARDS.
 9. ALL ASSETS TO BE CONSIDERED PUBLIC UNLESS SHOWN OTHERWISE.
 10. EPA NO. ENG60407601.

Legend

AC	AC PAVING
K&C	KERB AND CHANNEL
K&N	KERB AND NIB
DC	DISH CHANNEL
---	EX BDY
---	AB BDY
---	STAGE BDY
---	AB NSAAT LINE
---	AB ROAD SIGN
---	AB TACTILE PAVERS
---	AB SPEED HUMPS / CUSHION
---	AB CATCHPIT
---	AB STREET LIGHT
---	AB STREET TREE

A	ASBUILT	ARS	10/2024
Rev	Description	By	Date
		By	Date
Survey	DEMPSEY WOOD		08/2024
Design	ML		08/2024
Drawn	ML		08/2024
Checked	JD		08/2024

Maven Associates
09 571 0050
info@maven.co.nz
www.maven.co.nz
5 Owens Road, Epsom
Auckland 1023

Project
62, 78 AND 80 PAPA KURA - CLEVEDON ROAD, CLEVEDON, AUCKLAND FOR CLEVEDON PROPERTIES LTD

Title
ENG60407601 STAGE 1 ROADING ASBUILT PLAN

Project no.	194006
Scale	1:500 @ A3
Cad file	ENG60407601 - CLEVEDON MEADOWS - C930 ROADING ASBUILT.DWG
Drawing no.	STG_1 C933
Rev	A

DATE: 11/08/24 FILE PATH: I:\Maven\Projects\62, 78 AND 80 PAPA KURA - CLEVEDON MEADOWS - C930 ROADING ASBUILT.DWG

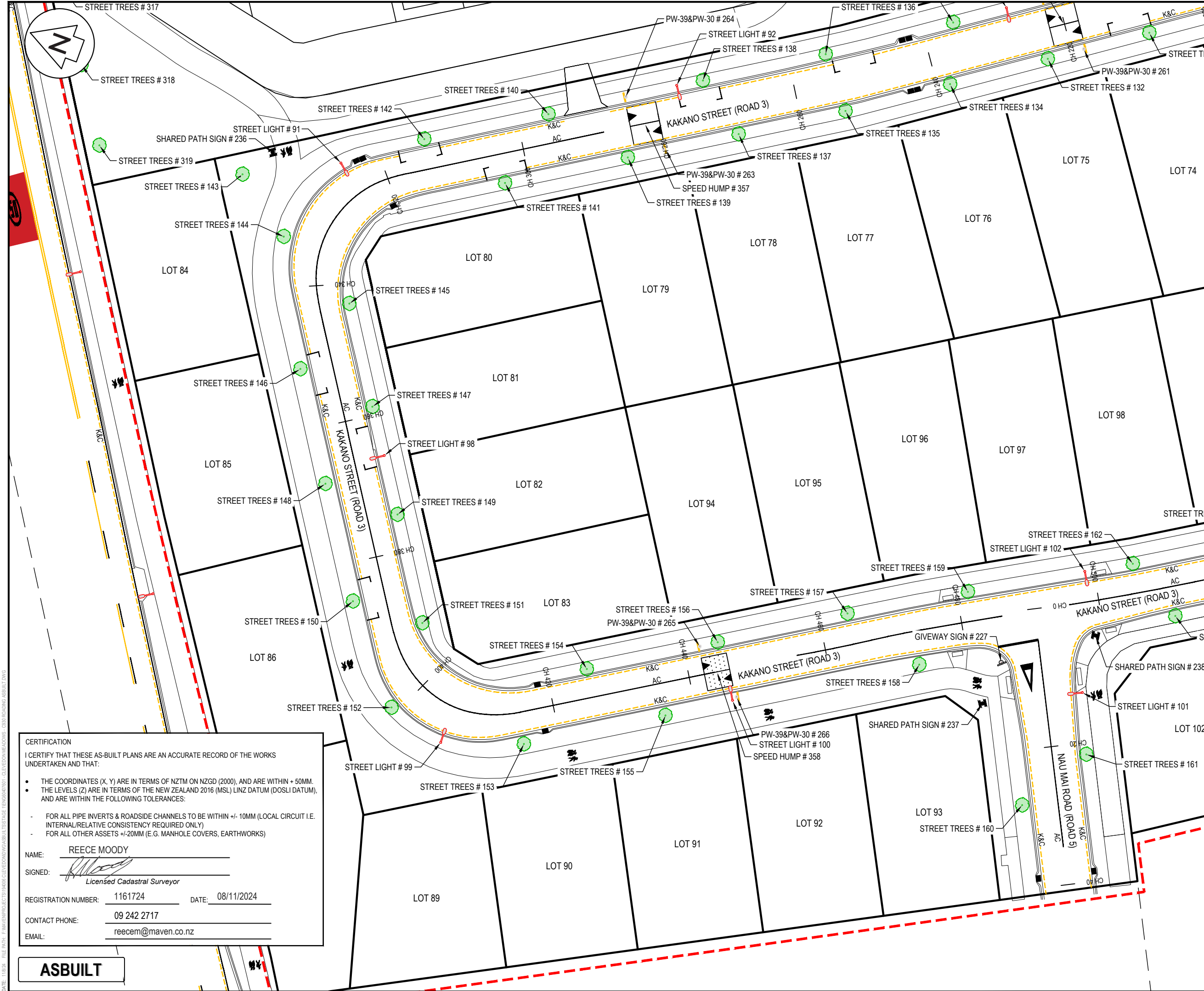

- NOTES
1. ALL WORKS TO BE IN ACCORDANCE WITH AUCKLAND COUNCIL STANDARDS.
 2. COORDINATES IN TERMS OF THE NEW ZEALAND TRANSVERSE MERACATOR (NZTM).
 3. LEVELS IN TERMS OF THE NEW ZEALAND VERTICAL DETUM (NZVD 2016).
 4. ORIGIN OF LEVELS = RM 5846 SO 58211 PUBLISHED RL=10.31m, SOURCED FROM THE LINZ DIGITAL GEODETIC DATABASE.
 5. WORKS CARRIED OUT BY DEMPSEY WOOD.
 6. SURVEY DATA PROVIDED BY DEMPSEY WOOD.
 7. WORKS COMPLETED IN SEPTEMBER 2024.
 8. CONSTRUCTED IN ACCORDANCE WITH AUCKLAND COUNCIL STANDARDS.
 9. ALL ASSETS TO BE CONSIDERED PUBLIC UNLESS SHOWN OTHERWISE.
 10. EPA NO. ENG60407601.

Legend

AC	AC PAVING
K&C	KERB AND CHANNEL
K&N	KERB AND NIB
DC	DISH CHANNEL
---	EX BDY
---	AB BDY
---	STAGE BDY
---	AB NSAAT LINE
---	AB ROAD SIGN
---	AB TACTILE PAVERS
---	AB SPEED HUMP / CUSHION
---	AB CATCHPIT
---	AB STREET LIGHT
---	AB STREET TREE

A	ASBUILT	ARS	10/2024
Rev	Description	By	Date
		By	Date
Survey	DEMPSEY WOOD	AC	08/2024
Design	ML		08/2024
Drawn	ML		08/2024
Checked	JD		08/2024

M **Maven Associates**
09 571 0050
info@maven.co.nz
www.maven.co.nz
5 Owens Road, Epsom
Auckland 1023

Project
**62, 78 AND 80 PAPAURA -
CLEVEDON ROAD,
CLEVEDON, AUCKLAND
FOR CLEVEDON
PROPERTIES LTD**

Title
**ENG60407601 STAGE 1
ROADING ASBUILT
PLAN**

Project no.	194006
Scale	1:500 @ A3
Cad file	ENG60407601 - CLEVEDON MEADOWS - C930 ROADING ASBUILT.DWG
Drawing no.	STG_1 C936
Rev	A

CERTIFICATION

I CERTIFY THAT THESE AS-BUILT PLANS ARE AN ACCURATE RECORD OF THE WORKS UNDERTAKEN AND THAT:

- THE COORDINATES (X, Y) ARE IN TERMS OF NZTM ON NZGD (2000), AND ARE WITHIN + 50MM.
- THE LEVELS (Z) ARE IN TERMS OF THE NEW ZEALAND 2016 (MSL) LINZ DATUM (DOSLI DATUM), AND ARE WITHIN THE FOLLOWING TOLERANCES:
 - FOR ALL PIPE INVERTS & ROADSIDE CHANNELS TO BE WITHIN +/- 10MM (LOCAL CIRCUIT I.E. INTERNAL/RELATIVE CONSISTENCY REQUIRED ONLY)
 - FOR ALL OTHER ASSETS +/-20MM (E.G. MANHOLE COVERS, EARTHWORKS)

NAME: REECE MOODY

SIGNED: *[Signature]*
Licensed Cadastral Surveyor

REGISTRATION NUMBER: 1161724 DATE: 08/11/2024

CONTACT PHONE: 09 242 2717

EMAIL: reecem@maven.co.nz

ASBUILT

DATE: 11/08/24 FILE PATH: I:\Maven\Projects\62,78,80 PAPAURA - CLEVEDON MEADOWS - C930 ROADING ASBUILT.DWG

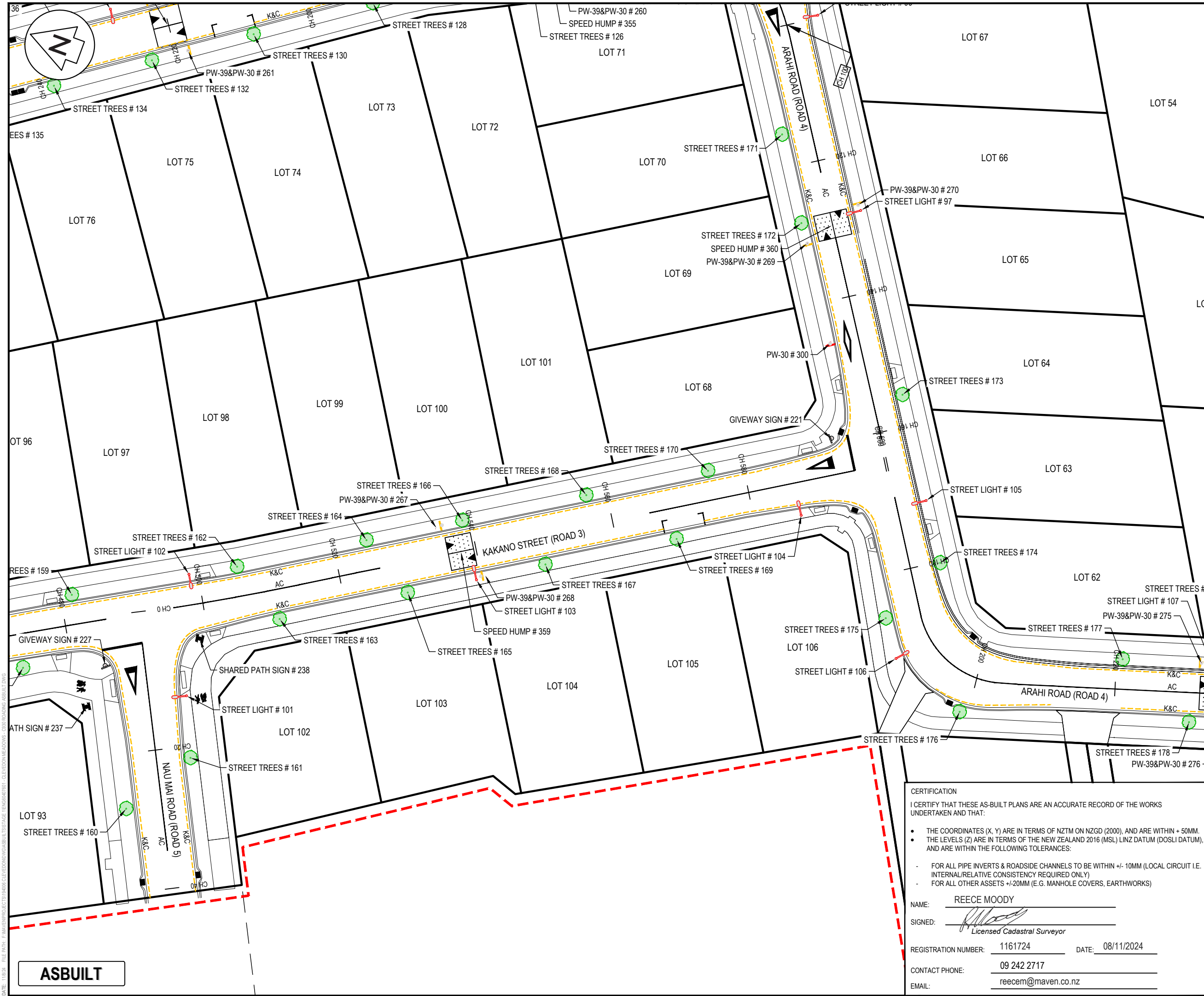

- NOTES
1. ALL WORKS TO BE IN ACCORDANCE WITH AUCKLAND COUNCIL STANDARDS.
 2. COORDINATES IN TERMS OF THE NEW ZEALAND TRANSVERSE MERACATOR (NZTM).
 3. LEVELS IN TERMS OF THE NEW ZEALAND VERTICAL DETUM (NZVD 2016).
 4. ORIGIN OF LEVELS = RM 5846 SO 58211 PUBLISHED RL=10.31m, SOURCED FROM THE LINZ DIGITAL GEODETIC DATABASE.
 5. WORKS CARRIED OUT BY DEMPSEY WOOD.
 6. SURVEY DATA PROVIDED BY DEMPSEY WOOD.
 7. WORKS COMPLETED IN SEPTEMBER 2024.
 8. CONSTRUCTED IN ACCORDANCE WITH AUCKLAND COUNCIL STANDARDS.
 9. ALL ASSETS TO BE CONSIDERED PUBLIC UNLESS SHOWN OTHERWISE.
 10. EPA NO. ENG60407601.

Legend

AC	AC PAVING
K&C	KERB AND CHANNEL
K&N	KERB AND NIB
DC	DISH CHANNEL
---	EX BDY
---	AB BDY
---	STAGE BDY
---	AB NSAAT LINE
---	AB ROAD SIGN
---	AB TACTILE PAVERS
---	AB SPEED HUMP / CUSHION
---	AB CATCHPIT
---	AB STREET LIGHT
---	AB STREET TREE

A	ASBUILT	ARS	10/2024
Rev	Description	By	Date
Survey	DEMPSEY WOOD	08/2024	
Design	ML	08/2024	
Drawn	ML	08/2024	
Checked	JD	08/2024	

Maven Associates
09 571 0050
info@maven.co.nz
www.maven.co.nz
5 Owens Road, Epsom
Auckland 1023

Project
**62, 78 AND 80 PAPA KURA -
CLEVEDON ROAD,
CLEVEDON, AUCKLAND
FOR CLEVEDON
PROPERTIES LTD**

Title
**ENG60407601 STAGE 1
ROADING ASBUILT
PLAN**

Project no.	194006
Scale	1:500 @ A3
Cad file	ENG60407601 - CLEVEDON MEADOWS - C930 ROADING ASBUILT.DWG
Drawing no.	STG_1 C937
Rev	A

CERTIFICATION

I CERTIFY THAT THESE AS-BUILT PLANS ARE AN ACCURATE RECORD OF THE WORKS UNDERTAKEN AND THAT:

- THE COORDINATES (X, Y) ARE IN TERMS OF NZTM ON NZGD (2000), AND ARE WITHIN + 50MM.
- THE LEVELS (Z) ARE IN TERMS OF THE NEW ZEALAND 2016 (MSL) LINZ DATUM (DOSLI DATUM), AND ARE WITHIN THE FOLLOWING TOLERANCES:

- FOR ALL PIPE INVERTS & ROADSIDE CHANNELS TO BE WITHIN +/- 10MM (LOCAL CIRCUIT I.E. INTERNAL/RELATIVE CONSISTENCY REQUIRED ONLY)
- FOR ALL OTHER ASSETS +/-20MM (E.G. MANHOLE COVERS, EARTHWORKS)

NAME: REECE MOODY

SIGNED:

REGISTRATION NUMBER: 1161724 DATE: 08/11/2024

CONTACT PHONE: 09 242 2717

EMAIL: reecem@maven.co.nz

ASBUILT

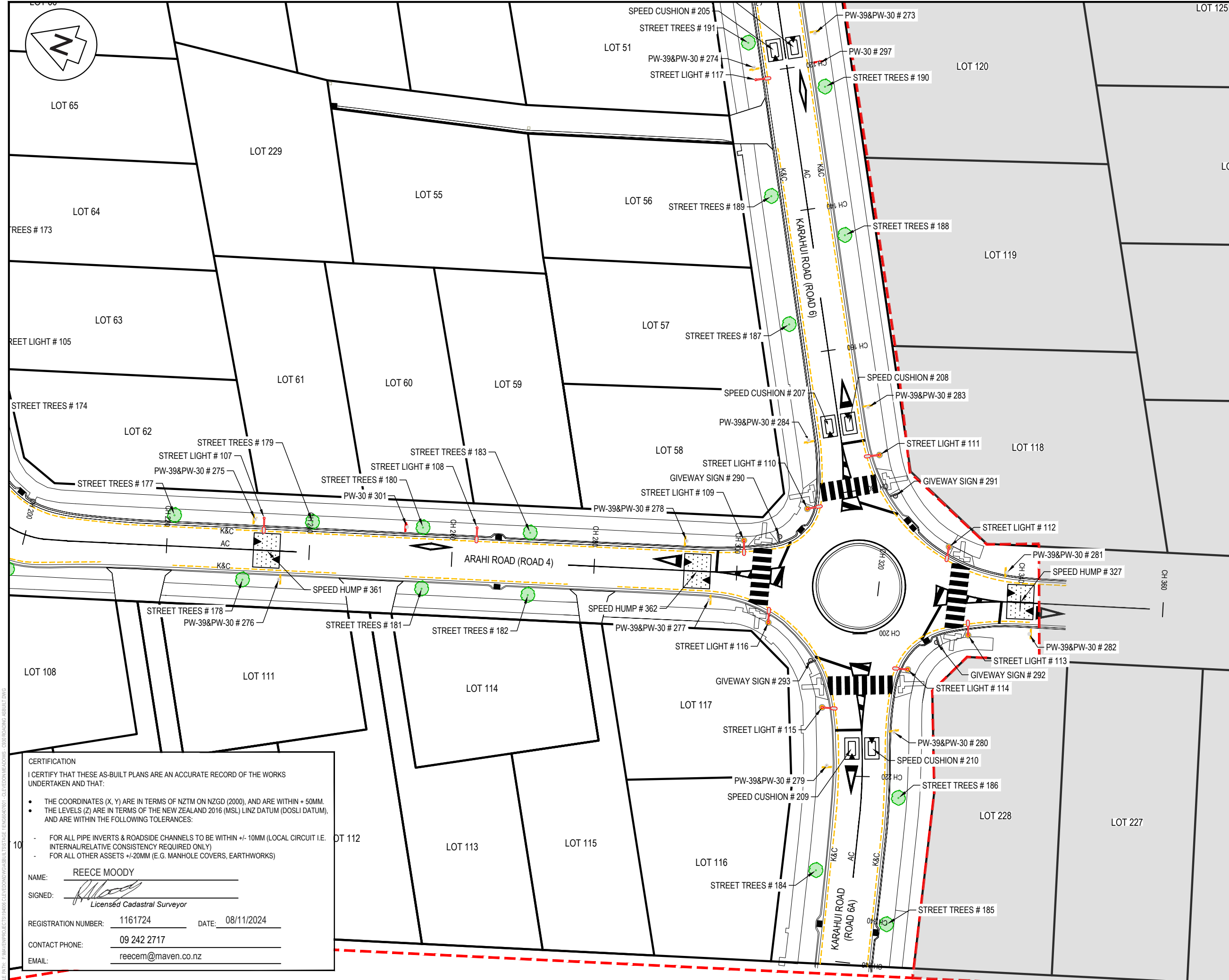

- NOTES
1. ALL WORKS TO BE IN ACCORDANCE WITH AUCKLAND COUNCIL STANDARDS.
 2. COORDINATES IN TERMS OF THE NEW ZEALAND TRANSVERSE MERACATOR (NZTM).
 3. LEVELS IN TERMS OF THE NEW ZEALAND VERTICAL DETUM (NZVD 2016).
 4. ORIGIN OF LEVELS = RM 5846 SO 58211 PUBLISHED RL=10.31m, SOURCED FROM THE LINZ DIGITAL GEODETIC DATABASE.
 5. WORKS CARRIED OUT BY DEMPSEY WOOD.
 6. SURVEY DATA PROVIDED BY DEMPSEY WOOD.
 7. WORKS COMPLETED IN SEPTEMBER 2024.
 8. CONSTRUCTED IN ACCORDANCE WITH AUCKLAND COUNCIL STANDARDS.
 9. ALL ASSETS TO BE CONSIDERED PUBLIC UNLESS SHOWN OTHERWISE.
 10. EPA NO. ENG60407601.

Legend

AC	AC PAVING
K&C	KERB AND CHANNEL
K&N	KERB AND NIB
DC	DISH CHANNEL
---	EX BDY
---	AB BDY
---	STAGE BDY
---	AB NSAAT LINE
---	AB ROAD SIGN
---	AB TACTILE PAVERS
---	AB SPEED HUMP / CUSHION
---	AB CATCHPIT
---	AB STREET LIGHT
---	AB STREET TREE

A	ASBUILT	ARS	10/2024
Rev	Description	By	Date
		By	Date
Survey	DEMPSEY WOOD		08/2024
Design	ML		08/2024
Drawn	ML		08/2024
Checked	JD		08/2024



Maven Associates
09 571 0050
info@maven.co.nz
www.maven.co.nz
5 Owens Road, Epsom
Auckland 1023

Project
**62, 78 AND 80 PAKAPURA -
CLEVEDON ROAD,
CLEVEDON, AUCKLAND
FOR CLEVEDON
PROPERTIES LTD**

Title
**ENG60407601 STAGE 1
ROADING ASBUILT
PLAN**

Project no.	194006
Scale	1:500 @ A3
Cad file	ENG60407601 - CLEVEDON MEADOWS - C930 ROADING ASBUILT.DWG
Drawing no.	STG_1 C938
Rev	A

CERTIFICATION

I CERTIFY THAT THESE AS-BUILT PLANS ARE AN ACCURATE RECORD OF THE WORKS UNDERTAKEN AND THAT:

- THE COORDINATES (X, Y) ARE IN TERMS OF NZTM ON NZGD (2000), AND ARE WITHIN + 50MM.
- THE LEVELS (Z) ARE IN TERMS OF THE NEW ZEALAND 2016 (MSL) LINZ DATUM (DOSLI DATUM), AND ARE WITHIN THE FOLLOWING TOLERANCES:

- FOR ALL PIPE INVERTS & ROADSIDE CHANNELS TO BE WITHIN +/- 10MM (LOCAL CIRCUIT I.E. INTERNAL/RELATIVE CONSISTENCY REQUIRED ONLY)
- FOR ALL OTHER ASSETS +/-20MM (E.G. MANHOLE COVERS, EARTHWORKS)

NAME: REECE MOODY

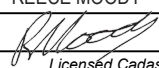
SIGNED: 
Licensed Cadastral Surveyor

REGISTRATION NUMBER: 1161724 DATE: 08/11/2024

CONTACT PHONE: 09 242 2717

EMAIL: reecem@maven.co.nz

ASBUILT

DATE: 11/08/24 FILE PATH: I:\Maven\Projects\62,78,80 PAKAPURA - CLEVEDON MEADOWS - C930 ROADING ASBUILT.DWG

DATE: 10/04/2024 FILE PATH: F:\Maven\Projects\HMAS - CLEVEDON\ROADING ASBUILT.DWG CLEVEDON MEADOWS - C930 ROADING ASBUILT.DWG

TABLE OF CO-ORDINATES (NZTM)			
Point #	Northing	Easting	Name
1	5903365.10mN	1781144.52mE	STREET TREES
2	5903355.83mN	1781144.48mE	STREET TREES
3	5903364.66mN	1781158.94mE	STREET TREES
4	5903359.82mN	1781171.06mE	STREET TREES
5	5903352.80mN	1781165.54mE	STREET TREES
6	5903350.19mN	1781186.21mE	STREET TREES
7	5903339.80mN	1781185.53mE	STREET TREES
8	5903335.66mN	1781204.07mE	STREET TREES
9	5903325.97mN	1781215.59mE	STREET TREES
10	5903319.84mN	1781209.12mE	STREET TREES
11	5903312.67mN	1781223.50mE	STREET TREES
12	5903300.32mN	1781218.80mE	STREET TREES
13	5903294.93mN	1781229.77mE	STREET TREES
14	5903283.44mN	1781224.81mE	STREET TREES
15	5903276.95mN	1781236.18mE	STREET TREES
16	5903259.14mN	1781242.43mE	STREET TREES
17	5903247.36mN	1781237.45mE	STREET TREES
18	5903240.95mN	1781248.84mE	STREET TREES
19	5903228.71mN	1781244.14mE	STREET TREES
20	5903224.03mN	1781254.88mE	STREET TREES
21	5903211.58mN	1781250.21mE	STREET TREES
22	5903207.16mN	1781260.87mE	STREET TREES
23	5903193.04mN	1781256.83mE	STREET TREES
24	5903190.00mN	1781266.91mE	STREET TREES
25	5903173.27mN	1781272.75mE	STREET TREES
26	5903159.49mN	1781279.05mE	STREET TREES
27	5903151.35mN	1781260.62mE	STREET TREES
28	5903157.53mN	1781253.50mE	STREET TREES
29	5903151.88mN	1781243.32mE	STREET TREES
30	5903142.89mN	1781244.63mE	STREET TREES
31	5903144.19mN	1781229.05mE	STREET TREES
32	5903133.43mN	1781226.93mE	STREET TREES
33	5903333.82mN	1781130.24mE	STREET TREES
34	5903329.91mN	1781141.80mE	STREET TREES
35	5903319.13mN	1781136.37mE	STREET TREES
36	5903313.20mN	1781148.62mE	STREET TREES
37	5903303.88mN	1781142.53mE	STREET TREES
38	5903296.79mN	1781155.28mE	STREET TREES
39	5903285.58mN	1781149.86mE	STREET TREES
40	5903276.38mN	1781163.33mE	STREET TREES
41	5903272.39mN	1781155.18mE	STREET TREES
42	5903259.16mN	1781159.46mE	STREET TREES
43	5903259.40mN	1781169.27mE	STREET TREES
44	5903242.48mN	1781165.23mE	STREET TREES
45	5903240.27mN	1781175.72mE	STREET TREES
46	5903204.87mN	1781188.29mE	STREET TREES
47	5903193.15mN	1781182.64mE	STREET TREES
48	5903187.96mN	1781194.02mE	STREET TREES
49	5903179.11mN	1781187.47mE	STREET TREES
50	5903162.86mN	1781193.07mE	STREET TREES
51	5903152.13mN	1781206.81mE	STREET TREES

TABLE OF CO-ORDINATES (NZTM)			
Point #	Northing	Easting	Name
52	5903145.77mN	1781199.08mE	STREET TREES
53	5903110.98mN	1781208.23mE	STREET TREES
54	5903083.46mN	1781201.68mE	STREET TREES
55	5903076.00mN	1781187.84mE	STREET TREES
56	5903064.66mN	1781186.92mE	STREET TREES
57	5903067.90mN	1781172.73mE	STREET TREES
58	5903052.53mN	1781164.97mE	STREET TREES
59	5903077.43mN	1781140.93mE	STREET TREES
60	5903087.25mN	1781129.62mE	STREET TREES
61	5903095.87mN	1781136.36mE	STREET TREES
62	5903111.28mN	1781132.39mE	STREET TREES
63	5903116.40mN	1781122.17mE	STREET TREES
64	5903132.75mN	1781117.76mE	STREET TREES
65	5903141.32mN	1781124.34mE	STREET TREES
66	5903148.15mN	1781113.56mE	STREET TREES
67	5903363.03mN	1781136.79mE	STREET LIGHT
68	5903361.90mN	1781167.21mE	STREET LIGHT
69	5903340.93mN	1781197.81mE	STREET LIGHT
70	5903300.61mN	1781227.91mE	STREET LIGHT
71	5903249.49mN	1781246.02mE	STREET LIGHT
72	5903197.98mN	1781264.27mE	STREET LIGHT
73	5903155.48mN	1781268.05mE	STREET LIGHT
74	5903341.14mN	1781126.98mE	STREET LIGHT
75	5903297.00mN	1781145.25mE	STREET LIGHT
76	5903252.33mN	1781162.00mE	STREET LIGHT
77	5903204.75mN	1781178.13mE	STREET LIGHT
78	5903157.92mN	1781204.91mE	STREET LIGHT
79	5903141.60mN	1781223.39mE	STREET LIGHT
80	5903109.46mN	1781218.28mE	STREET LIGHT
81	5903074.16mN	1781205.32mE	STREET LIGHT
82	5903071.13mN	1781179.26mE	STREET LIGHT
83	5903045.51mN	1781151.06mE	STREET LIGHT
84	5903061.75mN	1781135.75mE	STREET LIGHT
85	5903086.87mN	1781138.75mE	STREET LIGHT
86	5903118.41mN	1781130.64mE	STREET LIGHT
87	5903160.67mN	1781118.69mE	STREET LIGHT
88	5903185.95mN	1781116.33mE	STREET LIGHT
89	5903202.97mN	1781143.23mE	STREET LIGHT
90	5903208.48mN	1781168.59mE	STREET LIGHT
91	5903340.48mN	1781008.93mE	STREET LIGHT
92	5903298.88mN	1781036.00mE	STREET LIGHT
93	5903258.11mN	1781062.75mE	STREET LIGHT
94	5903218.22mN	1781089.89mE	STREET LIGHT
95	5903185.83mN	1781096.11mE	STREET LIGHT
96	5903162.33mN	1781096.72mE	STREET LIGHT
97	5903146.95mN	1781072.49mE	STREET LIGHT
98	5903320.20mN	1780971.49mE	STREET LIGHT
99	5903298.42mN	1780935.47mE	STREET LIGHT
100	5903261.03mN	1780955.55mE	STREET LIGHT
101	5903214.08mN	1780973.84mE	STREET LIGHT
102	5903219.72mN	1780990.37mE	STREET LIGHT

TABLE OF CO-ORDINATES (NZTM)			
Point #	Northing	Easting	Name
103	5903180.65mN	1781003.75mE	STREET LIGHT
104	5903139.99mN	1781028.44mE	STREET LIGHT
105	5903123.85mN	1781036.57mE	STREET LIGHT
106	5903120.15mN	1781013.79mE	STREET LIGHT
107	5903077.56mN	1781028.75mE	STREET LIGHT
108	5903049.05mN	1781037.71mE	STREET LIGHT
109	5903013.31mN	1781048.86mE	STREET LIGHT
110	5903006.47mN	1781056.07mE	STREET LIGHT
111	5902999.56mN	1781066.61mE	STREET LIGHT
112	5902986.00mN	1781057.86mE	STREET LIGHT
113	5902979.23mN	1781047.13mE	STREET LIGHT
114	5902985.54mN	1781039.73mE	STREET LIGHT
115	5902994.99mN	1781030.61mE	STREET LIGHT
116	5903006.15mN	1781039.21mE	STREET LIGHT
117	5903033.86mN	1781110.11mE	STREET LIGHT
118	5903155.70mN	1781120.25mE	STREET TREES
119	5903182.32mN	1781127.21mE	STREET TREES
120	5903196.71mN	1781133.46mE	STREET TREES
121	5903194.86mN	1781146.54mE	STREET TREES
122	5903204.15mN	1781160.89mE	STREET TREES
123	5903212.98mN	1781158.64mE	STREET TREES
124	5903190.38mN	1781094.15mE	STREET TREES
125	5903199.26mN	1781099.23mE	STREET TREES
126	5903202.87mN	1781087.82mE	STREET TREES
127	5903215.46mN	1781090.96mE	STREET TREES
128	5903222.99mN	1781076.49mE	STREET TREES
129	5903230.09mN	1781082.02mE	STREET TREES
130	5903237.55mN	1781066.41mE	STREET TREES
131	5903247.16mN	1781070.16mE	STREET TREES
132	5903249.99mN	1781057.87mE	STREET TREES
133	5903264.58mN	1781058.12mE	STREET TREES
134	5903261.97mN	1781049.64mE	STREET TREES
135	5903274.79mN	1781040.84mE	STREET TREES
136	5903280.27mN	1781047.55mE	STREET TREES
137	5903288.11mN	1781032.45mE	STREET TREES
138	5903295.58mN	1781037.93mE	STREET TREES
139	5903301.94mN	1781023.82mE	STREET TREES
140	5903314.81mN	1781025.77mE	STREET TREES
141	5903317.30mN	1781014.31mE	STREET TREES
142	5903330.38mN	1781016.27mE	STREET TREES
143	5903353.23mN	1781002.55mE	STREET TREES
144	5903344.58mN	1780996.15mE	STREET TREES
145	5903332.41mN	1780990.32mE	STREET TREES
146	5903335.81mN	1780979.07mE	STREET TREES
147	5903324.21mN	1780977.51mE	STREET TREES
148	5903326.77mN	1780964.77mE	STREET TREES
149	5903315.50mN	1780964.16mE	STREET TREES
150	5903317.26mN	1780950.23mE	STREET TREES
151	5903306.79mN	1780950.71mE	STREET TREES
152	5903306.79mN	1780937.76mE	STREET TREES
153	5903287.09mN	1780939.35mE	STREET TREES

TABLE OF CO-ORDINATES (NZTM)			
Point #	Northing	Easting	Name
154	5903282.27mN	1780952.59mE	STREET TREES
155	5903269.34mN	1780950.19mE	STREET TREES
156	5903265.88mN	1780962.67mE	STREET TREES
157	5903249.74mN	1780972.96mE	STREET TREES
158	5903237.51mN	1780969.59mE	STREET TREES
159	5903234.52mN	1780981.83mE	STREET TREES
160	5903216.67mN	1780955.64mE	STREET TREES
161	5903210.49mN	1780965.67mE	STREET TREES
162	5903213.59mN	1780993.75mE	STREET TREES
163	5903205.28mN	1780988.79mE	STREET TREES
164	5903197.43mN	1781003.69mE	STREET TREES
165	5903189.29mN	1780998.66mE	STREET TREES
166	5903185.48mN	1781011.07mE	STREET TREES
167	5903172.09mN	1781009.22mE	STREET TREES
168	5903169.98mN	1781020.57mE	STREET TREES
169	5903155.63mN	1781019.11mE	STREET TREES
170	5903154.74mN	1781029.86mE	STREET TREES
171	5903161.29mN	1781078.88mE	STREET TREES
172	5903154.33mN	1781067.87mE	STREET TREES
173	5903132.24mN	1781049.68mE	STREET TREES
174	5903118.88mN	1781028.85mE	STREET TREES
175	5903123.51mN	1781018.71mE	STREET TREES
176	5903108.94mN	1781009.72mE	STREET TREES
177	5903089.51mN	1781024.83mE	STREET TREES
178	5903077.47mN	1781019.60mE	STREET TREES
179	5903071.02mN	1781030.56mE	STREET TREES
180	5903056.19mN	1781035.14mE	STREET TREES
181	5903053.44mN	1781027.02mE	STREET TREES
182	5903039.15mN	1781031.28mE	STREET TREES
183	5903041.82mN	1781039.59mE	STREET TREES
184	5902987.98mN	1781008.85mE	STREET TREES
185	5902976.10mN	1781005.10mE	STREET TREES
186	5902980.59mN	1781022.32mE	STREET TREES
187	5903017.71mN	1781079.48mE	STREET TREES
188	5903014.66mN	1781093.90mE	STREET TREES
189	5903026.22mN	1781095.51mE	STREET TREES
190	5903024.41mN	1781112.50mE	STREET TREES
191	5903036.61mN	1781114.61mE	STREET TREES
192	5903036.79mN	1781135.36mE	STREET TREES
193	5903386.67mN	1781103.87mE	SPEED CUSHION
196	5903385.35mN	1781101.54mE	SPEED CUSHION
197	5903296.46mN	1781152.02mE	SPEED CUSHION
198	5903295.41mN	1781149.39mE	SPEED CUSHION
199	5903205.16mN	1781184.74mE	SPEED CUSHION
200	5903204.25mN	1781182.08mE	SPEED CUSHION
201	5903109.92mN	1781215.07mE	SPEED CUSHION
202	5903109.09mN	1781212.42mE	SPEED CUSHION
203	5903071.58mN	1781186.97mE	SPEED CUSHION
204	5903069.10mN	1781188.24mE	SPEED CUSHION
205	5903032.84mN	1781114.86mE	SPEED CUSHION
206	5903030.31mN	1781116.19mE	SPEED CUSHION

TABLE OF CO-ORDINATES (NZTM)			
Point #	Northing	Easting	Name
207	5903007.60mN	1781067.92mE	SPEED CUSHION
208	5903005.06mN	1781069.29mE	SPEED CUSHION
209	5902989.12mN	1781026.67mE	SPEED CUSHION
210	5902986.48mN	1781027.62mE	SPEED CUSHION
213	5903418.59mN	1781067.68mE	GIVEWAY SIGN
214	5903352.47mN	1781136.27mE	GIVEWAY SIGN
215	5903127.91mN	1781217.53mE	GIVEWAY SIGN
216	5903223.23mN	1781170.05mE	GIVEWAY SIGN
217	5903174.70mN	1781117.67mE	GIVEWAY SIGN
218	5903185.96mN	1781107.03mE	GIVEWAY SIGN
219	5903174.48mN	1781097.22mE	GIVEWAY SIGN
220	5903163.13mN	1781107.56mE	GIVEWAY SIGN
221	5903139.65mN	1781040.24mE	GIVEWAY SIGN
222	5903056.90mN	1781147.68mE	GIVEWAY SIGN
226	5903089.45mN	1781209.18mE	GIVEWAY SIGN
227	5903226.53mN	1780973.93mE	GIVEWAY SIGN
229	5903413.20mN	1781086.36mE	SHARED PATH SIGN
230	5903418.21mN	1781096.47mE	SHARED PATH SIGN
231	5903348.91mN	1781122.23mE	SHARED PATH SIGN
232	5903228.12mN	1781169.69mE	SHARED PATH SIGN
233	5903208.70mN	1781176.12mE	SHARED PATH SIGN
234	5903197.68mN	1781180.16mE	SHARED PATH SIGN
235	5903101.21mN	1781206.40mE	SHARED PATH SIGN
236	5903350.24mN	1781007.01mE	SHARED PATH SIGN
237	5903227.05mN	1780967.44mE	SHARED PATH SIGN
238	5903215.11mN	1780982.21mE	SHARED PATH SIGN
239	5903425.37mN	1781095.12mE	PW-39&PW-30
240	5903405.38mN	1781088.93mE	PW-39&PW-30
241	5903388.43mN	1781106.28mE	PW-39&PW-30
242	5903381.69mN	1781100.51mE	PW-39&PW-30
243	5903343.15mN	1781194.63mE	PW-39&PW-30
244	5903334.37mN	1781192.29mE	PW-39&PW-30
245	5903303.86mN	1781226.59mE	PW-39&PW-30
246	5903297.20mN	1781219.90mE	PW-39&PW-30
247	5903250.59mN	1781245.48mE	PW-39&PW-30
248	5903242.87mN	1781239.22mE	PW-39&PW-30
249	5903196.81mN	1781264.29mE	PW-39&PW-30
250	5903190.33mN	1781258.10mE	PW-39&PW-30
251	5903299.13mN	1781154.08mE	PW-39&PW-30
252	5903292.57mN	1781147.37mE	PW-39&PW-30
253	5903208.21mN	1781186.55mE	PW-39&PW-30
254	5903201.66mN	1781179.69mE	PW-39&PW-30
255	5903119.58mN	1781130.21mE	PW-39&PW-30
256	5903113.90mN	1781123.04mE	PW-39&PW-30
257	5903202.29mN	1781142.52mE	PW-39&PW-30
258	5903197.57mN	1781150.70mE	PW-39&PW-30
259	5903206.02mN	1781095.81mE	PW-39&PW-30
260	5903198.87mN	1781090.06mE	PW-39&PW-30
261	5903245.60mN	1781060.98mE	PW-39&PW-30
262	5903253.46mN	1781065.70mE	PW-39&PW-30
263	5903297.21mN	1781026.79mE	PW-39&PW-30

C:\Users\maven\OneDrive\Documents\ASBUILT\ASBUILT.DWG

ASBUILT

TABLE OF CO-ORDINATES (NZTM)			
Point #	Northing	Easting	Name
315	5903405.31mN	1781048.77mE	STREET TREES
316	5903398.93mN	1781038.09mE	STREET TREES
317	5903386.19mN	1781018.54mE	STREET TREES
318	5903380.43mN	1781009.43mE	STREET TREES
319	5903374.03mN	1780999.41mE	STREET TREES
320	5903347.77mN	1781123.69mE	STREET TREES
327	5902973.91mN	1781053.94mE	SPEED HUMP
328	5903077.50mN	1781136.55mE	SPEED HUMP
329	5903116.71mN	1781126.51mE	SPEED HUMP
350	5903338.91mN	1781193.29mE	SPEED HUMP
351	5903300.47mN	1781223.27mE	SPEED HUMP
352	5903246.14mN	1781242.51mE	SPEED HUMP
353	5903193.39mN	1781261.21mE	SPEED HUMP
354	5903200.14mN	1781146.79mE	SPEED HUMP
355	5903202.43mN	1781092.86mE	SPEED HUMP
356	5903249.51mN	1781063.36mE	SPEED HUMP
357	5903301.33mN	1781029.26mE	SPEED HUMP
358	5903264.52mN	1780958.64mE	SPEED HUMP
359	5903184.13mN	1781006.82mE	SPEED HUMP
360	5903150.00mN	1781069.14mE	SPEED HUMP
361	5903075.70mN	1781024.61mE	SPEED HUMP
362	5903017.99mN	1781042.56mE	SPEED HUMP

CERTIFICATION

I CERTIFY THAT THESE AS-BUILT PLANS ARE AN ACCURATE RECORD OF THE WORKS UNDERTAKEN AND THAT:

THE COORDINATES (X, Y) ARE IN TERMS OF NZTM ON NZGD (2000), AND ARE WITHIN + 50MM.

THE LEVELS (Z) ARE IN TERMS OF THE NEW ZEALAND 2016 (MSL) LINZ DATUM (DOSLI DATUM), AND ARE WITHIN THE FOLLOWING TOLERANCES:

FOR ALL PIPE INVERTS & ROADSIDE CHANNELS TO BE WITHIN +/- 10MM (LOCAL CIRCUIT I.E. INTERNAL/RELATIVE CONSISTENCY REQUIRED ONLY)

FOR ALL OTHER ASSETS +/-20MM (E.G. MANHOLE COVERS, EARTHWORKS)

NAME:

REECE MOODY

SIGNED:

Licensed Cadastral Surveyor

REGISTRATION NUMBER:

1161724

DATE:

08/11/2024

CONTACT PHONE:

09 242 2717

EMAIL:

reecem@maven.co.nz

NOTES

- ALL WORKS TO BE IN ACCORDANCE WITH AUCKLAND COUNCIL STANDARDS.
- COORDINATES IN TERMS OF THE NEW ZEALAND TRANSVERSE MERACATOR (NZTM).
- LEVELS IN TERMS OF THE NEW ZEALAND VERTICAL DETUM (NZVD 2016).
- ORIGIN OF LEVELS = RM 5846 SO 58211
PUBLISHED RL=10.31m, SOURCED FROM THE LINZ DIGITAL GEODETIC DATABASE.
- WORKS CARRIED OUT BY DEMPSEY WOOD.
- SURVEY DATA PROVIDED BY DEMPSEY WOOD.
- WORKS COMPLETED IN SEPTEMBER 2024.
- CONSTRUCTED IN ACCORDANCE WITH AUCKLAND COUNCIL STANDARDS.
- ALL ASSETS TO BE CONSIDERED PUBLIC UNLESS SHOWN OTHERWISE.
- EPA NO. ENG60407601.

A	ASBUILT	ARS	10/2024
Rev	Description	By	Date
	By	Date	
Survey	DEMPSEY WOOD	08/2024	
Design	ML	08/2024	
Drawn	ML	08/2024	
Checked	JD	08/2024	

M

A

E

N

Maven Associates

09 571 0050

info@maven.co.nz

www.maven.co.nz

5 Owens Road, Epsom

Auckland 1023

Project

62, 78 AND 80 PAPAKURA - CLEVEDON ROAD, CLEVEDON, AUCKLAND FOR CLEVEDON PROPERTIES LTD

Title

ENG60407601 STAGE 1 ROADING ASBUILT TABLE OF COORDINATES

Project no.	194006
Scale	NTS
Cad file	ENG60407601 - CLEVEDON MEADOWS - C930 ROADING ASBUILT.DWG
Drawing no.	STG_1 C939A
Rev	A