

## CERTIFICATION

I certify that these As-built Plans are an accurate record of the works undertaken and that:

- The **Coordinates** (X, Y) are in terms of NZTM on NZGD (2000), and are within  $\pm 50\text{mm}$ .
- The **Levels** (Z) are in terms of the New Zealand 2016 (MSL) LINZ datum (DOSLI datum), and are within the following tolerances:
  - For all pipe inverts & roadside channels to be within  $\pm 10\text{mm}$  (local circuit i.e. internal/relative consistency required only)
  - For all other assets  $\pm 20\text{mm}$  (e.g. Manhole covers, Earthworks)

Name: Christopher John Page

Signed:   
Licensed Cadastral Surveyor

Registration Number: 1163943





Date: 12/12/2024

Contact Phone: 027 369 3200











Email: ChrisP@maven.co.nz

## NOTES

- ALL WORKS TO BE IN ACCORDANCE WITH AUCKLAND COUNCIL STANDARDS.
- COORDINATES IN TERMS OF THE NEW ZEALAND TRANSVERSE MERIDIAN (NZTM), LEVELS IN TERMS OF THE NEW ZEALAND VERTICAL DATUM (NZVD 2016).
- ORIGIN OF LEVELS = RM 5846 SO 58211 PUBLISHED RL=10.31m, SOURCED FROM THE LINZ DIGITAL GEODETIC DATABASE.
- WORKS CARRIED OUT BY DEMPSEY WOOD.
- SURVEY DATA PROVIDED BY DEMPSEY WOOD.
- WORKS COMPLETED IN SEPTEMBER 2024.
- CONSTRUCTED IN ACCORDANCE WITH AUCKLAND COUNCIL STANDARDS.
- ALL ASSETS TO BE CONSIDERED PUBLIC UNLESS SHOWN OTHERWISE.
- EPA NO. ENG60407601.

|   |         |
|---|---------|
|  | STAGE 1 |
|  | STAGE 2 |
|  | STAGE 3 |
|  | STAGE 4 |

## Legend

|   |                      |
|---|----------------------|
|    | EX BDY               |
|    | AB BDY               |
|    | STAGE BDY            |
|    | EX WATERMAIN         |
|    | EX/AB HYDRANT        |
|    | EX/AB METER          |
|   | EX SLUICE/PEET VALVE |
|  | AB WATERMAIN         |
|  | AB SLUICE VALVE      |
|  | AB PEET VALVE        |

| Rev     | Description          | By      | Date    |
|---------|----------------------|---------|---------|
| C       | COA                  | ML      | 12/2024 |
| B       | CONNECTION COMPLETED | ML      | 12/2024 |
| A       | DRAFT ASBUILT        | ML      | 10/2024 |
| Rev     | Description          | By      | Date    |
| Survey  | DEMPSEY WOOD         | 08/2024 |         |
| Design  | ML                   | 10/2024 |         |
| Drawn   | ML                   | 10/2024 |         |
| Checked | JD                   | 08/2024 |         |



Project  
**62, 78 AND 80 PAKURA -  
CLEVEDON ROAD,  
CLEVEDON, AUCKLAND  
FOR CLEVEDON  
PROPERTIES LTD**

Title  
**ENG60407601 STAGE 1  
WATER ASBUILT  
OVERVIEW PLAN**

|             |   |
|-------------|---|
| Project no. | 194006                                    |
| Scale       | 1:3500 @ A3                               |
| Cad file    | ENG60407601 STG1 - C960 WATER ASBUILT.DWG |
| Drawing no. | STG_1 C960                                |
| Rev         | C   |

73R MONUMENT ROAD  
LOT 2 DP 176480, LOT 2 DP 67978, PT  
ALLT 3 PARO WAIROA, LOT 1 DP 67852,  
LOT 2 DP 67852, LOT 1 DP 176480

## WATERCARE SERVICES LTD

### Network As-built Approval

As-built Number: **COMP-208656**

Engineer:  **TAYLOR NOH**

Date: **19/12/2024**

ROAD  
142381,

PAPAKURA CLEVEDON ROAD

ASBUILT

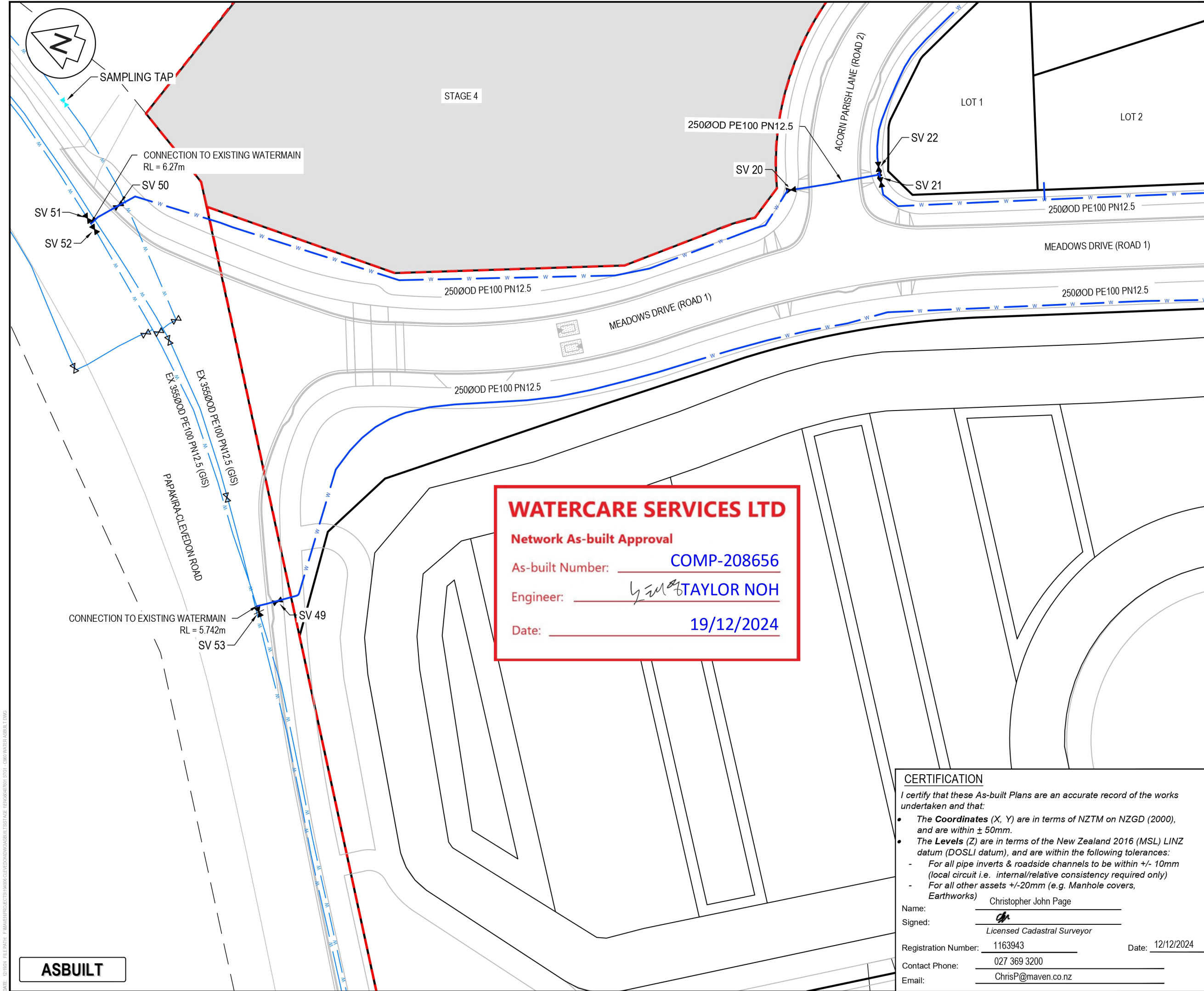

NOTES

1. ALL WORKS TO BE IN ACCORDANCE WITH AUCKLAND COUNCIL STANDARDS.
2. COORDINATES IN TERMS OF THE NEW ZEALAND TRANSVERSE MERACATOR (NZTM).LEVELS IN TERMS OF THE NEW ZEALAND VERTICAL DATUM (NZVD 2016).
4. ORIGIN OF LEVELS = RM 5846 SO 58211 PUBLISHED RL=10.31m, SOURCED FROM THE LINZ DIGITAL GEODETIC DATABASE.
5. WORKS CARRIED OUT BY DEMPSEY WOOD.
6. SURVEY DATA PROVIDED BY DEMPSEY WOOD.
7. WORKS COMPLETED IN SEPTEMBER 2024.
8. CONSTRUCTED IN ACCORDANCE WITH AUCKLAND COUNCIL STANDARDS.
9. ALL ASSETS TO BE CONSIDERED PUBLIC UNLESS SHOWN OTHERWISE.
10. EPA NO. ENG60407601.

Legend

|     |                      |
|-----|----------------------|
| --- | EX BDY               |
| --- | AB BDY               |
| --- | STAGE BDY            |
| --- | EX WATERMAIN         |
| --- | EX/AB HYDRANT        |
| --- | EX/AB METER          |
| --- | EX SLUICE/PEET VALVE |
| --- | AB WATERMAIN         |
| --- | AB SLUICE VALVE      |
| --- | AB PEET VALVE        |

|         |                      |         |         |
|---------|----------------------|---------|---------|
| C       | COA                  | ML      | 12/2024 |
| B       | CONNECTION COMPLETED | ML      | 12/2024 |
| A       | DRAFT ASBUILT        | ML      | 10/2024 |
| Rev     | Description          | By      | Date    |
|         |                      | By      | Date    |
| Survey  | DEMPSEY WOOD         | 08/2024 |         |
| Design  | ML                   | 10/2024 |         |
| Drawn   | ML                   | 10/2024 |         |
| Checked | JD                   | 08/2024 |         |

**M** **Maven Associates**

09 571 0050  
info@maven.co.nz  
www.maven.co.nz  
5 Owens Road, Epsom  
Auckland 1023

Project

**62, 78 AND 80 PAKAKURA-CLEVEDON ROAD, CLEVEDON, AUCKLAND FOR CLEVEDON PROPERTIES LTD**

Title

**ENG60407601 STAGE 1 WATER ASBUILT PLAN**

|             |   |     |   |
|-------------|---|-----|---|
| Project no. | 194006                                    |     |   |
| Scale       | 1:500 @ A3                                |     |   |
| Cad file    | ENG60407601 STG1 - C960 WATER ASBUILT.DWG |     |   |
| Drawing no. | STG_1 C961                                | Rev | C |

**CERTIFICATION**

I certify that these As-built Plans are an accurate record of the works undertaken and that:

- The **Coordinates** (X, Y) are in terms of NZTM on NZGD (2000), and are within  $\pm 50\text{mm}$ .
- The **Levels** (Z) are in terms of the New Zealand 2016 (MSL) LINZ datum (DOSLI datum), and are within the following tolerances:
  - For all pipe inverts & roadside channels to be within  $\pm 10\text{mm}$  (local circuit i.e. internal/relative consistency required only)
  - For all other assets  $\pm 20\text{mm}$  (e.g. Manhole covers, Earthworks)

Name: Christopher John Page

Signed:

Registration Number: 1163943

Contact Phone: 027 369 3200

Email: ChrisP@maven.co.nz

Date: 12/12/2024

**ASBUILT**

DATE: 10/12/2024 FILE PATH: I:\Maven\Projects\194006\Clevedon\Water\AsBuilt\STG1 - C960 WATER ASBUILT.DWG



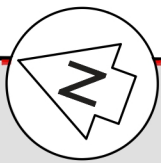

### CERTIFICATION

I certify that these As-built Plans are an accurate record of the works undertaken and that:

- The **Coordinates** (X, Y) are in terms of NZTM on NZGD (2000), and are within  $\pm 50\text{mm}$ .
- The **Levels** (Z) are in terms of the New Zealand 2016 (MSL) LINZ datum (DOSLI datum), and are within the following tolerances:
  - For all pipe inverts & roadside channels to be within  $\pm 10\text{mm}$  (local circuit i.e. internal/relative consistency required only)
  - For all other assets  $\pm 20\text{mm}$  (e.g. Manhole covers, Earthworks)

Name: Christopher John Page

Signed:   
Licensed Cadastral Surveyor

Registration Number: 1163943 Date: 12/12/2024

Contact Phone: 027 369 3200

Email: ChrisP@maven.co.nz

### NOTES

- ALL WORKS TO BE IN ACCORDANCE WITH AUCKLAND COUNCIL STANDARDS.
- COORDINATES IN TERMS OF THE NEW ZEALAND TRANSVERSE MERIDIAN (NZTM) LEVELS IN TERMS OF THE NEW ZEALAND VERTICAL DATUM (NZVD 2016).
- ORIGIN OF LEVELS = RM 5846 SO 58211 PUBLISHED RL=10.31m, SOURCED FROM THE LINZ DIGITAL GEODETIC DATABASE.
- WORKS CARRIED OUT BY DEMPSEY WOOD.
- SURVEY DATA PROVIDED BY DEMPSEY WOOD.
- WORKS COMPLETED IN SEPTEMBER 2024.
- CONSTRUCTED IN ACCORDANCE WITH AUCKLAND COUNCIL STANDARDS.
- ALL ASSETS TO BE CONSIDERED PUBLIC UNLESS SHOWN OTHERWISE.
- EPA NO. ENG60407601.

### Legend

- EX BDY
- AB BDY
- STAGE BDY
- EX WATERMAIN
- EX/AB HYDRANT
- EX/AB METER
- EX SLUICE/PEET VALVE
- AB WATERMAIN
- AB SLUICE VALVE
- AB PEET VALVE

## WATERCARE SERVICES LTD

### Network As-built Approval

As-built Number: COMP-208656

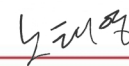
Engineer:  TAYLOR NOH

Date: 19/12/2024

| Rev     | Description          | By      | Date    |
|---------|----------------------|---------|---------|
| C       | COA                  | ML      | 12/2024 |
| B       | CONNECTION COMPLETED | ML      | 12/2024 |
| A       | DRAFT ASBUILT        | ML      | 10/2024 |
| Rev     | Description          | By      | Date    |
| Survey  | DEMPSEY WOOD         | 08/2024 |         |
| Design  | ML                   | 10/2024 |         |
| Drawn   | ML                   | 10/2024 |         |
| Checked | JD                   | 08/2024 |         |



Project  
**62, 78 AND 80 PAKAPURA -  
CLEVEDON ROAD,  
CLEVEDON, AUCKLAND  
FOR CLEVEDON  
PROPERTIES LTD**

Title  
**ENG60407601 STAGE 1  
WATER ASBUILT  
PLAN**

|             |   |
|-------------|---|
| Project no. | 194006                                    |
| Scale       | 1:500 @ A3                                |
| Cad file    | ENG60407601 STG1 - C960 WATER ASBUILT.DWG |
| Drawing no. | STG_1 C962                                |
| Rev         | C   |

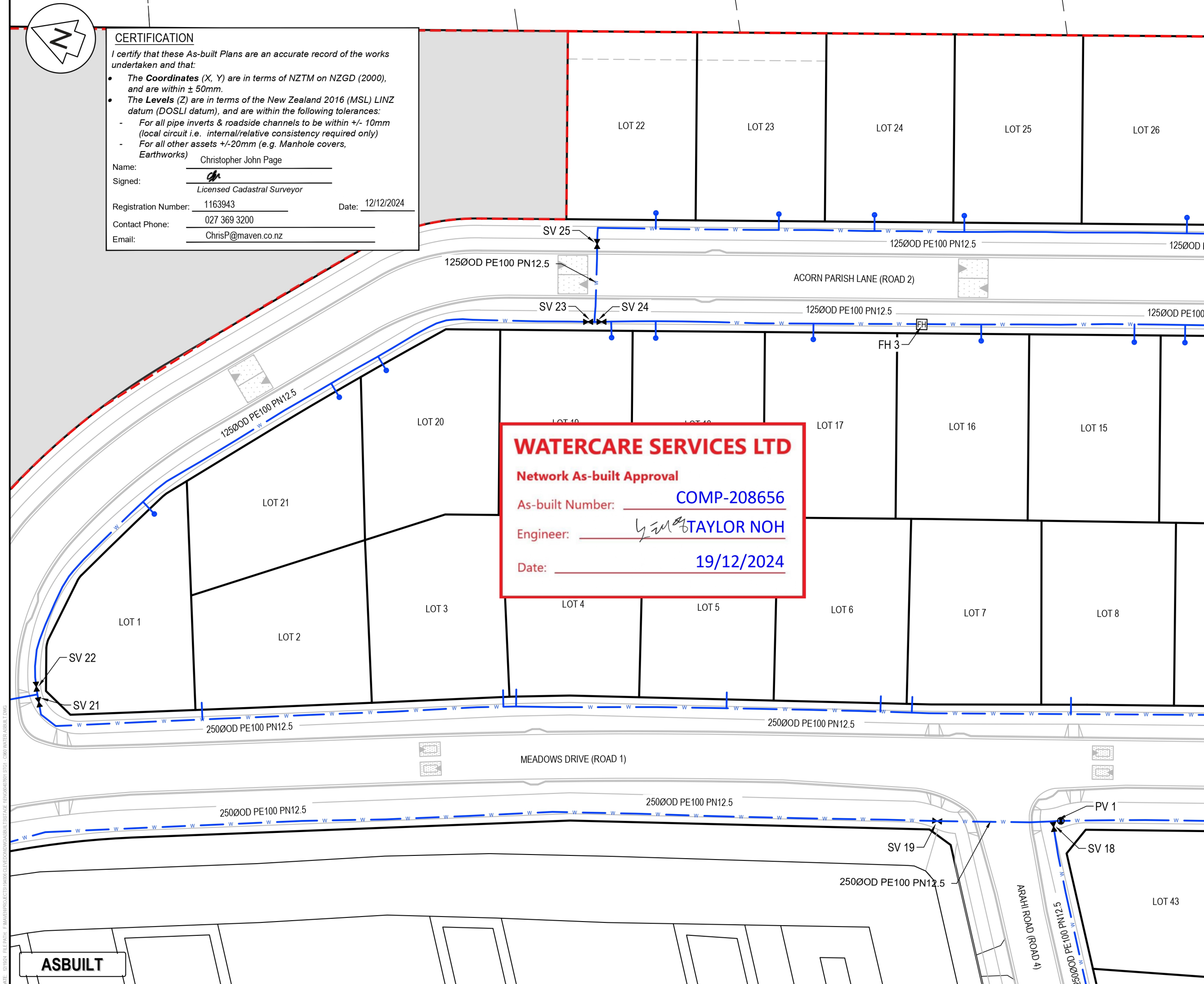

ASBUILT

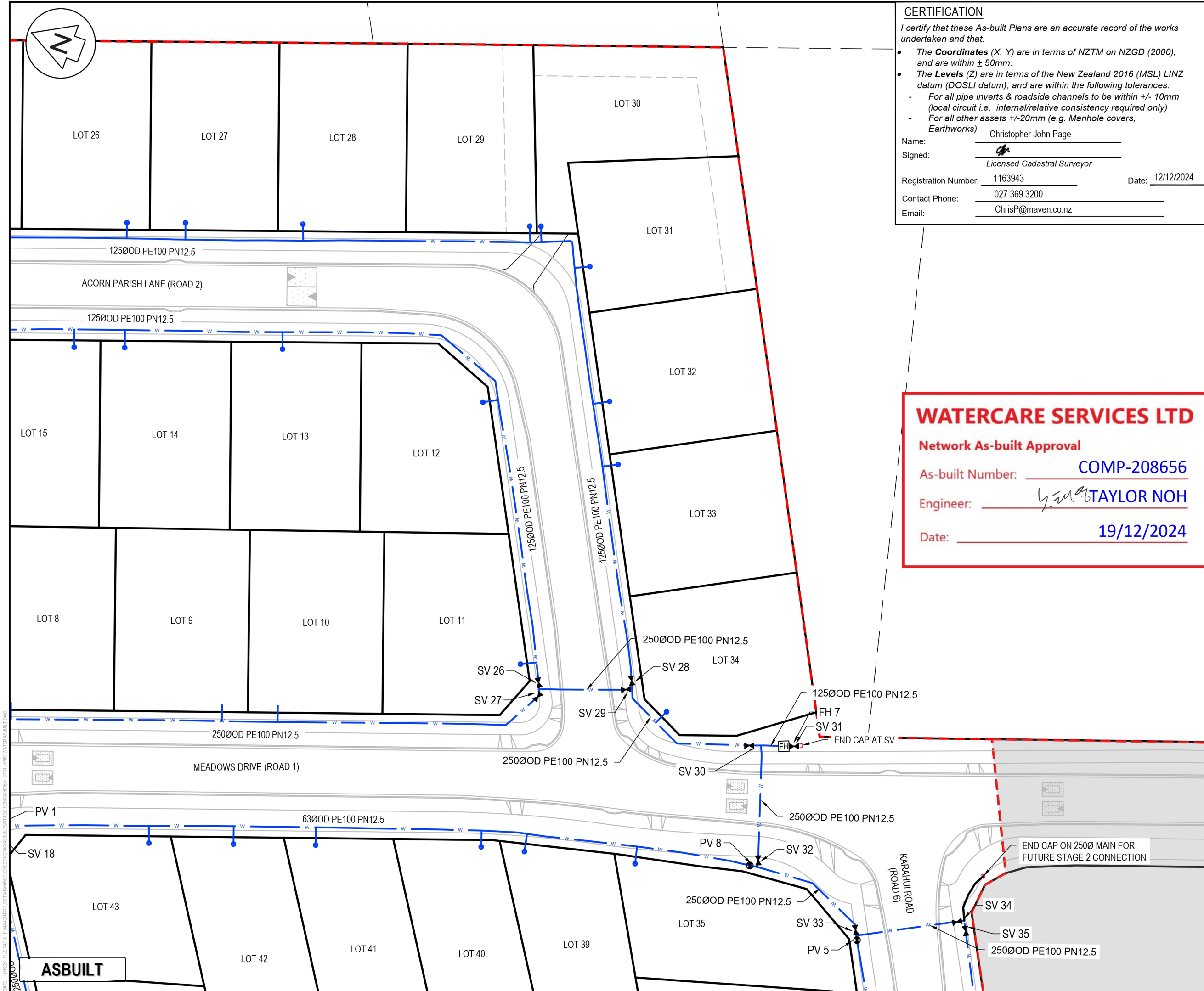

CERTIFICATION

I certify that these As-built Plans are an accurate record of the works undertaken and that:

- The **Coordinates** (X, Y) are in terms of NZTM on NZGD (2000), and are within ± 50mm.
- The **Levels** (Z) are in terms of the New Zealand 2016 (MSL) LINZ datum (DOSLI datum), and are within the following tolerances:
  - For all pipe inverts & roadside channels to be within +/- 10mm (local circuit i.e. internal/relative consistency required only)
  - For all other assets +/-20mm (e.g. Manhole covers, Earthworks)

Name: Christopher John Page  
Signed:   
Registration Number: 1163943 Date: 12/12/2024  
Contact Phone: 027 369 3200  
Email: ChrisP@maven.co.nz

WATERCARE SERVICES LTD

Network As-built Approval

As-built Number: COMP-208656

Engineer: TAYLOR NOH

Date: 19/12/2024

NOTES

- ALL WORKS TO BE IN ACCORDANCE WITH AUCKLAND COUNCIL STANDARDS.
- COORDINATES IN TERMS OF THE NEW ZEALAND TRANSVERSE MERACATOR (NZTM), LEVELS IN TERMS OF THE NEW ZEALAND VERTICAL DATUM (NZVD 2016).
- ORIGIN OF LEVELS = RM 5846 SO 58211 PUBLISHED RL=10.31m, SOURCED FROM THE LINZ DIGITAL GEODETIC DATABASE.
- WORKS CARRIED OUT BY DEMPSEY WOOD.
- SURVEY DATA PROVIDED BY DEMPSEY WOOD.
- WORKS COMPLETED IN SEPTEMBER 2024.
- CONSTRUCTED IN ACCORDANCE WITH AUCKLAND COUNCIL STANDARDS.
- ALL ASSETS TO BE CONSIDERED PUBLIC UNLESS SHOWN OTHERWISE.
- EPA NO. ENG60407601.

Legend

- EX BDY
- AB BDY
- STAGE BDY
- EX WATERMAIN
- EX/AB HYDRANT
- EX/AB METER
- EX SLUICE/PEET VALVE
- AB WATERMAIN
- AB SLUICE VALVE
- AB PEET VALVE

| Rev | Description          | By | Date    |
|-----|----------------------|----|---------|
| C   | COA                  | ML | 12/2024 |
| B   | CONNECTION COMPLETED | ML | 12/2024 |
| A   | DRAFT ASBUILT        | ML | 10/2024 |

**Maven Associates**  
09 571 0050  
info@maven.co.nz  
www.maven.co.nz  
5 Owens Road, Epsom  
Auckland 1023

Project  
**62, 78 AND 80 PAPA KURA -  
CLEVEDON ROAD,  
CLEVEDON, AUCKLAND  
FOR CLEVEDON  
PROPERTIES LTD**

Title  
**ENG60407601 STAGE 1  
WATER ASBUILT  
PLAN**

|             |   |
|-------------|---|
| Project no. | 194006                                    |
| Scale       | 1:500 @ A3                                |
| Cad file    | ENG60407601 STG1 - C960 WATER ASBUILT.DWG |
| Drawing no. | STG_1 C963                                |
| Rev         | C   |



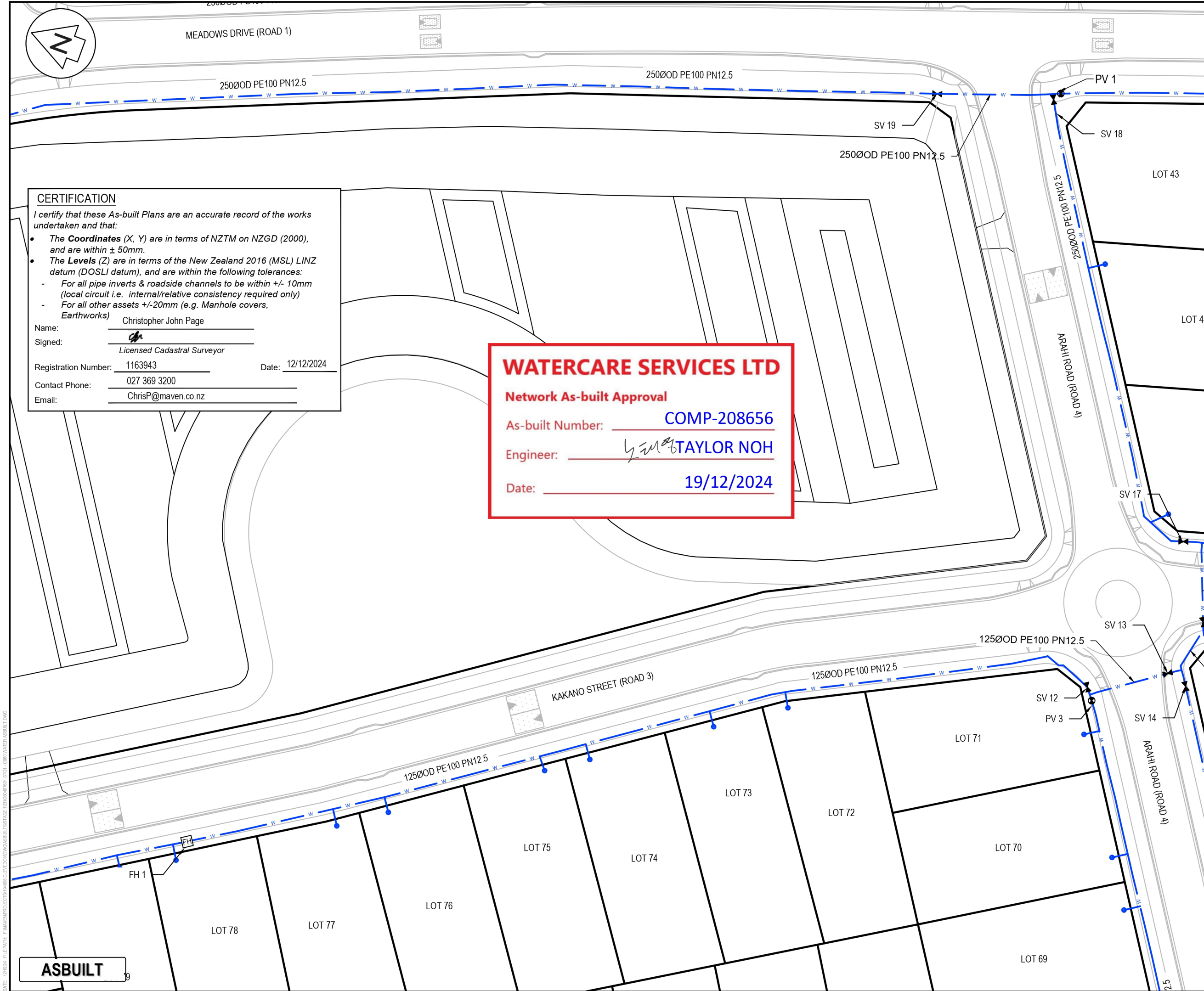

**CERTIFICATION**  
I certify that these As-built Plans are an accurate record of the works undertaken and that:

- The **Coordinates** (X, Y) are in terms of NZTM on NZGD (2000), and are within ± 50mm.
- The **Levels** (Z) are in terms of the New Zealand 2016 (MSL) LINZ datum (DOSLI datum), and are within the following tolerances:
  - For all pipe inverts & roadside channels to be within +/- 10mm (local circuit i.e. internal/relative consistency required only)
  - For all other assets +/-20mm (e.g. Manhole covers, Earthworks)

Name: Christopher John Page  
Signed:   
Registration Number: 1163943 Date: 12/12/2024  
Contact Phone: 027 369 3200  
Email: ChrisP@maven.co.nz

**WATERCARE SERVICES LTD**  
**Network As-built Approval**  
As-built Number: **COMP-208656**  
Engineer: **TAYLOR NOH**  
Date: **19/12/2024**

**NOTES**

- ALL WORKS TO BE IN ACCORDANCE WITH AUCKLAND COUNCIL STANDARDS.
- COORDINATES IN TERMS OF THE NEW ZEALAND TRANSVERSE MERACATOR (NZTM), LEVELS IN TERMS OF THE NEW ZEALAND VERTICAL DATUM (NZVD 2016).
- ORIGIN OF LEVELS = RM 5846 SO 58211 PUBLISHED RL=10.31m, SOURCED FROM THE LINZ DIGITAL GEODETIC DATABASE.
- WORKS CARRIED OUT BY DEMPSEY WOOD.
- SURVEY DATA PROVIDED BY DEMPSEY WOOD.
- WORKS COMPLETED IN SEPTEMBER 2024.
- CONSTRUCTED IN ACCORDANCE WITH AUCKLAND COUNCIL STANDARDS.
- ALL ASSETS TO BE CONSIDERED PUBLIC UNLESS SHOWN OTHERWISE.
- EPA NO. ENG60407601.

**Legend**

- EX BDY
- AB BDY
- STAGE BDY
- EX WATERMAIN
- EX/AB HYDRANT
- EX/AB METER
- EX SLUICE/PEET VALVE
- AB WATERMAIN
- AB SLUICE VALVE
- AB PEET VALVE

| Rev | Description          | By | Date    |
|-----|----------------------|----|---------|
| C   | COA                  | ML | 12/2024 |
| B   | CONNECTION COMPLETED | ML | 12/2024 |
| A   | DRAFT ASBUILT        | ML | 10/2024 |

|         | By           | Date    |
|---------|--------------|---------|
| Survey  | DEMPSEY WOOD | 08/2024 |
| Design  | ML           | 10/2024 |
| Drawn   | ML           | 10/2024 |
| Checked | JD           | 08/2024 |

**Maven Associates**  
09 571 0050  
info@maven.co.nz  
www.maven.co.nz  
5 Owens Road, Epsom  
Auckland 1023

Project  
**62, 78 AND 80 PAKAPURA - CLEVEDON ROAD, CLEVEDON, AUCKLAND FOR CLEVEDON PROPERTIES LTD**

Title  
**ENG60407601 STAGE 1 WATER ASBUILT PLAN**

|             |   |
|-------------|---|
| Project no. | 194006                                    |
| Scale       | 1:500 @ A3                                |
| Cad file    | ENG60407601 STG1 - C960 WATER ASBUILT.DWG |
| Drawing no. | STG_1 C964                                |
| Rev         | <b>C</b>                                  |

DATE: 10/12/2024 FILE PATH: F:\Maven\Projects\62, 78 AND 80 PAKAPURA - CLEVEDON ROAD\ASBUILT\STG1 - C960 WATER ASBUILT.DWG

**ASBUILT**

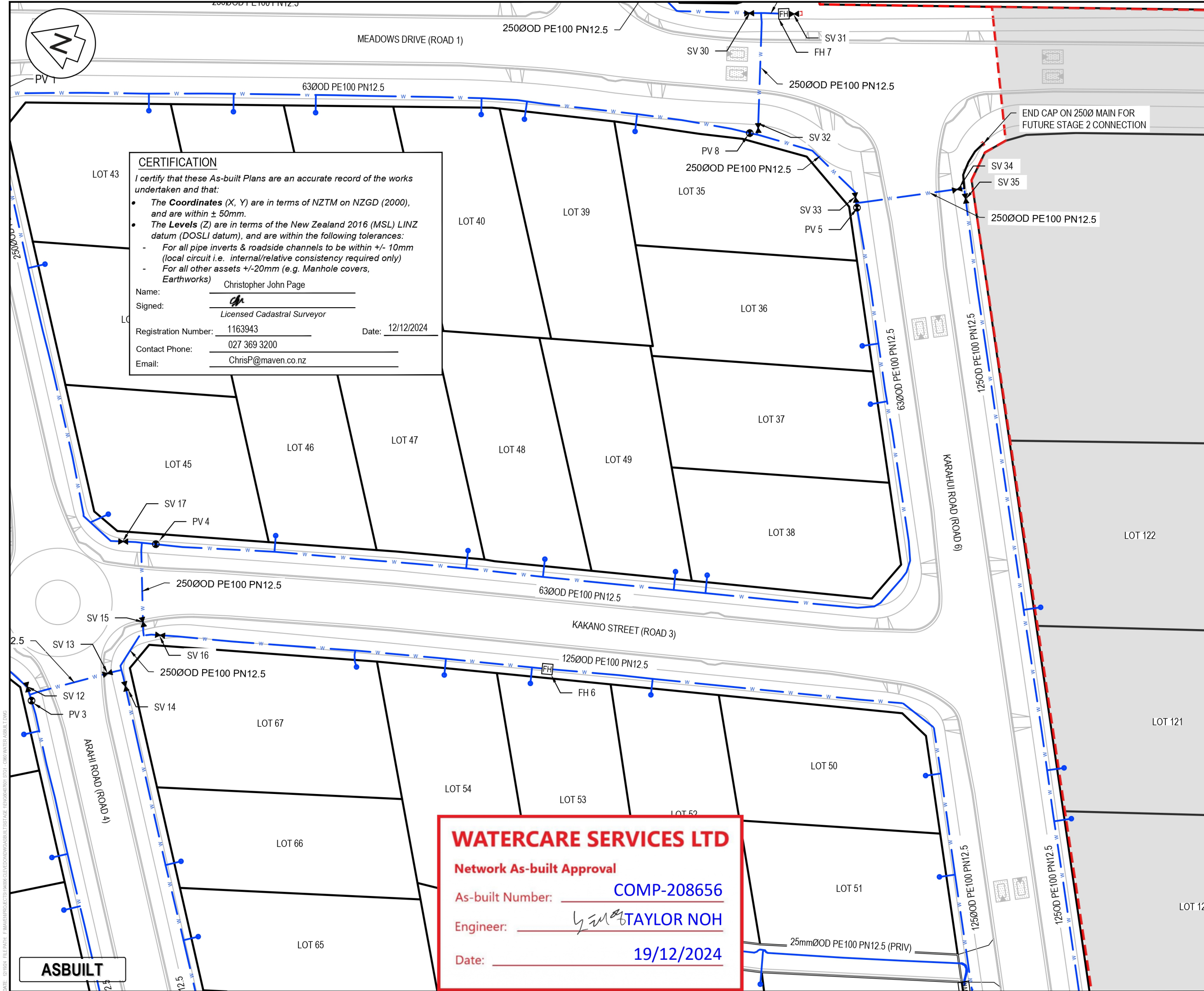

**CERTIFICATION**

I certify that these As-built Plans are an accurate record of the works undertaken and that:

- The **Coordinates** (X, Y) are in terms of NZTM on NZGD (2000), and are within  $\pm 50\text{mm}$ .
- The **Levels** (Z) are in terms of the New Zealand 2016 (MSL) LINZ datum (DOSLI datum), and are within the following tolerances:
  - For all pipe inverts & roadside channels to be within  $\pm 10\text{mm}$  (local circuit i.e. internal/relative consistency required only)
  - For all other assets  $\pm 20\text{mm}$  (e.g. Manhole covers, Earthworks)

Name: Christopher John Page  
Signed:   
Registration Number: 1163943 Date: 12/12/2024  
Contact Phone: 027 369 3200  
Email: ChrisP@maven.co.nz

- NOTES
- ALL WORKS TO BE IN ACCORDANCE WITH AUCKLAND COUNCIL STANDARDS.
  - COORDINATES IN TERMS OF THE NEW ZEALAND TRANSVERSE MERACATOR (NZTM) LEVELS IN TERMS OF THE NEW ZEALAND VERTICAL DATUM (NZVD 2016).
  - ORIGIN OF LEVELS = RM 5846 SO 58211 PUBLISHED RL=10.31m, SOURCED FROM THE LINZ DIGITAL GEODETIC DATABASE.
  - WORKS CARRIED OUT BY DEMPSEY WOOD.
  - SURVEY DATA PROVIDED BY DEMPSEY WOOD.
  - WORKS COMPLETED IN SEPTEMBER 2024.
  - CONSTRUCTED IN ACCORDANCE WITH AUCKLAND COUNCIL STANDARDS.
  - ALL ASSETS TO BE CONSIDERED PUBLIC UNLESS SHOWN OTHERWISE.
  - EPA NO. ENG60407601.

- Legend
- EX BDY
  - AB BDY
  - STAGE BDY
  - EX WATERMAIN
  - EX/AB HYDRANT
  - EX/AB METER
  - EX SLUICE/PEET VALVE
  - AB WATERMAIN
  - AB SLUICE VALVE
  - AB PEET VALVE

|         |                      |    |         |
|---------|----------------------|----|---------|
| C       | COA                  | ML | 12/2024 |
| B       | CONNECTION COMPLETED | ML | 12/2024 |
| A       | DRAFT ASBUILT        | ML | 10/2024 |
| Rev     | Description          | By | Date    |
|         |                      | By | Date    |
| Survey  | DEMPSEY WOOD         |    | 08/2024 |
| Design  | ML                   |    | 10/2024 |
| Drawn   | ML                   |    | 10/2024 |
| Checked | JD                   |    | 08/2024 |



Project  
**62, 78 AND 80 PAKAPURA - CLEVEDON ROAD, CLEVEDON, AUCKLAND FOR CLEVEDON PROPERTIES LTD**

Title  
**ENG60407601 STAGE 1 WATER ASBUILT PLAN**

|             |   |
|-------------|---|
| Project no. | 194006                                    |
| Scale       | 1:500 @ A3                                |
| Cad file    | ENG60407601 STG1 - C960 WATER ASBUILT.DWG |
| Drawing no. | STG_1 C965                                |
| Rev         | C   |

**WATERCARE SERVICES LTD**

Network As-built Approval

As-built Number: **COMP-208656**

Engineer: **TAYLOR NOH**

Date: **19/12/2024**

ASBUILT



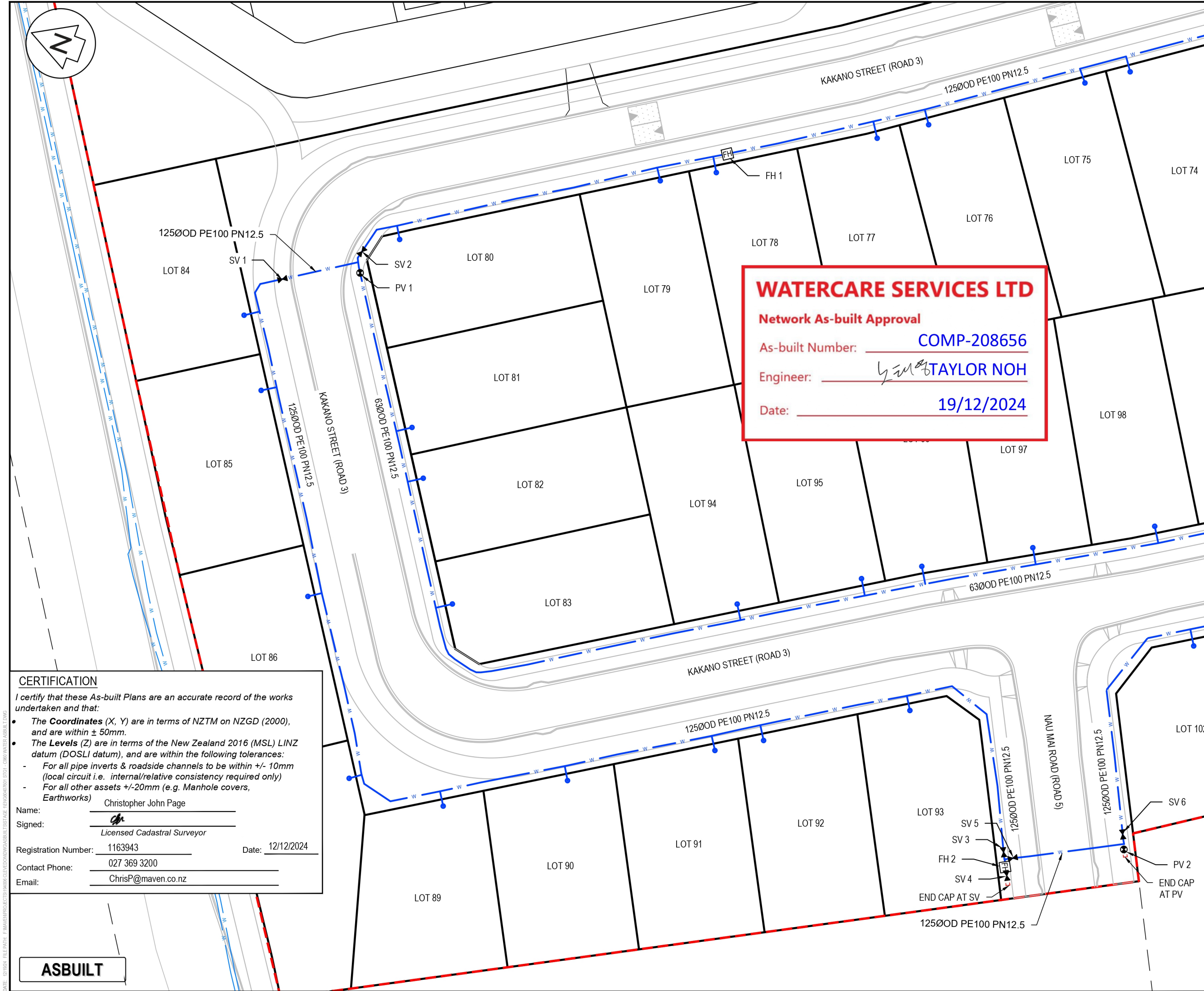

**WATERCARE SERVICES LTD**  
Network As-built Approval  
As-built Number: COMP-208656  
Engineer: h m TAYLOR NOH  
Date: 19/12/2024

- NOTES
1. ALL WORKS TO BE IN ACCORDANCE WITH AUCKLAND COUNCIL STANDARDS.
  2. COORDINATES IN TERMS OF THE NEW ZEALAND TRANSVERSE MERACATOR (NZTM), LEVELS IN TERMS OF THE NEW ZEALAND VERTICAL DATUM (NZVD 2016).
  4. ORIGIN OF LEVELS = RM 5846 SO 58211 PUBLISHED RL=10.31m, SOURCED FROM THE LINZ DIGITAL GEODETIC DATABASE.
  5. WORKS CARRIED OUT BY DEMPSEY WOOD.
  6. SURVEY DATA PROVIDED BY DEMPSEY WOOD.
  7. WORKS COMPLETED IN SEPTEMBER 2024.
  8. CONSTRUCTED IN ACCORDANCE WITH AUCKLAND COUNCIL STANDARDS.
  9. ALL ASSETS TO BE CONSIDERED PUBLIC UNLESS SHOWN OTHERWISE.
  10. EPA NO. ENG60407601.

Legend

|     |                      |
|-----|----------------------|
| --- | EX BDY               |
| --- | AB BDY               |
| --- | STAGE BDY            |
| --- | EX WATERMAIN         |
| --- | EX/AB HYDRANT        |
| --- | EX/AB METER          |
| --- | EX SLUICE/PEET VALVE |
| --- | AB WATERMAIN         |
| --- | AB SLUICE VALVE      |
| --- | AB PEET VALVE        |

|         |                      |         |         |
|---------|----------------------|---------|---------|
| C       | COA                  | ML      | 12/2024 |
| B       | CONNECTION COMPLETED | ML      | 12/2024 |
| A       | DRAFT ASBUILT        | ML      | 10/2024 |
| Rev     | Description          | By      | Date    |
|         |                      | By      | Date    |
| Survey  | DEMPSEY WOOD         | 08/2024 |         |
| Design  | ML                   | 10/2024 |         |
| Drawn   | ML                   | 10/2024 |         |
| Checked | JD                   | 08/2024 |         |

**M**  
M A V E N

**Maven Associates**  
09 571 0050  
info@maven.co.nz  
www.maven.co.nz  
5 Owens Road, Epsom  
Auckland 1023

Project  
**62, 78 AND 80 PAPA KURA -  
CLEVEDON ROAD,  
CLEVEDON, AUCKLAND  
FOR CLEVEDON  
PROPERTIES LTD**

Title  
**ENG60407601 STAGE 1  
WATER ASBUILT  
PLAN**

|             |   |
|-------------|---|
| Project no. | 194006                                    |
| Scale       | 1:500 @ A3                                |
| Cad file    | ENG60407601 STG1 - C960 WATER ASBUILT.DWG |
| Drawing no. | STG_1 C966                                |
| Rev         | C   |

**CERTIFICATION**  
I certify that these As-built Plans are an accurate record of the works undertaken and that:

- The **Coordinates** (X, Y) are in terms of NZTM on NZGD (2000), and are within ± 50mm.
- The **Levels** (Z) are in terms of the New Zealand 2016 (MSL) LINZ datum (DOSLI datum), and are within the following tolerances:
  - For all pipe inverts & roadside channels to be within +/- 10mm (local circuit i.e. internal/relative consistency required only)
  - For all other assets +/-20mm (e.g. Manhole covers, Earthworks)

Name: Christopher John Page

Signed: Licensed Cadastral Surveyor

Registration Number: 1163943 Date: 12/12/2024

Contact Phone: 027 369 3200

Email: ChrisP@maven.co.nz

**ASBUILT**

DATE: 09/04/2024 FILE PATH: F:\Maven\Projects\194006\CLEVEDON\WATER ASBUILT\STAGE 1\ENG60407601 STG1 - C960 WATER ASBUILT.DWG

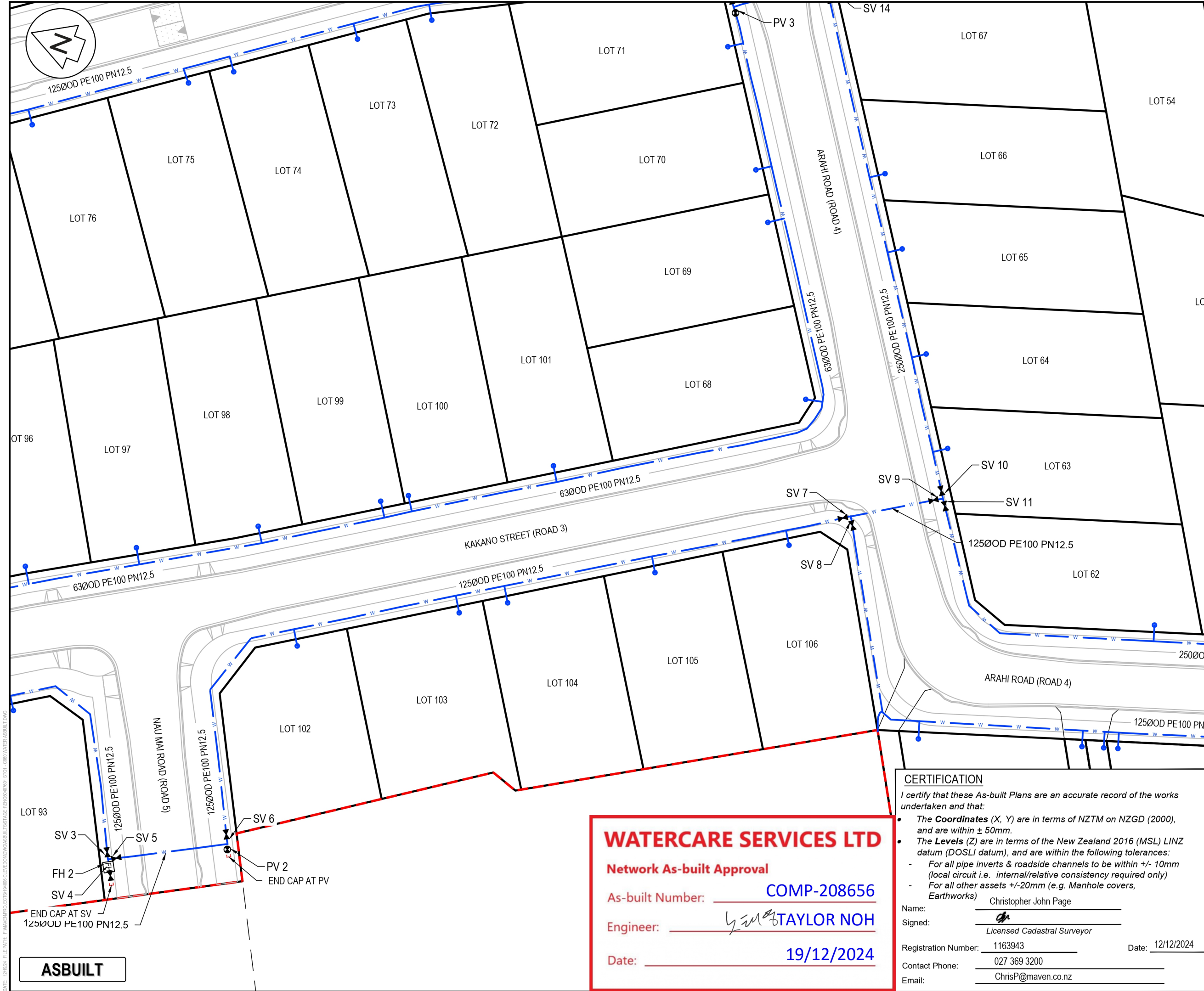

NOTES

1. ALL WORKS TO BE IN ACCORDANCE WITH AUCKLAND COUNCIL STANDARDS.
2. COORDINATES IN TERMS OF THE NEW ZEALAND TRANSVERSE MERACATOR (NZTM).LEVELS IN TERMS OF THE NEW ZEALAND VERTICAL DATUM (NZVD 2016).
4. ORIGIN OF LEVELS = RM 5846 SO 58211 PUBLISHED RL=10.31m, SOURCED FROM THE LINZ DIGITAL GEODETIC DATABASE.
5. WORKS CARRIED OUT BY DEMPSEY WOOD.
6. SURVEY DATA PROVIDED BY DEMPSEY WOOD.
7. WORKS COMPLETED IN SEPTEMBER 2024.
8. CONSTRUCTED IN ACCORDANCE WITH AUCKLAND COUNCIL STANDARDS.
9. ALL ASSETS TO BE CONSIDERED PUBLIC UNLESS SHOWN OTHERWISE.
10. EPA NO. ENG60407601.

Legend

|     |                      |
|-----|----------------------|
| --- | EX BDY               |
| --- | AB BDY               |
| --- | STAGE BDY            |
| --- | EX WATERMAIN         |
| --- | EX/AB HYDRANT        |
| --- | EX/AB METER          |
| --- | EX SLUICE/PEET VALVE |
| --- | AB WATERMAIN         |
| --- | AB SLUICE VALVE      |
| --- | AB PEET VALVE        |

|         |                      |         |         |
|---------|----------------------|---------|---------|
| C       | COA                  | ML      | 12/2024 |
| B       | CONNECTION COMPLETED | ML      | 12/2024 |
| A       | DRAFT ASBUILT        | ML      | 10/2024 |
| Rev     | Description          | By      | Date    |
|         |                      | By      | Date    |
| Survey  | DEMPSEY WOOD         | 08/2024 |         |
| Design  | ML                   | 10/2024 |         |
| Drawn   | ML                   | 10/2024 |         |
| Checked | JD                   | 08/2024 |         |

**M** **Maven Associates**  
09 571 0050  
info@maven.co.nz  
www.maven.co.nz  
5 Owens Road, Epsom  
Auckland 1023

Project  
**62, 78 AND 80 PAPA KURA - CLEVEDON ROAD, CLEVEDON, AUCKLAND FOR CLEVEDON PROPERTIES LTD**

Title  
**ENG60407601 STAGE 1 WATER ASBUILT PLAN**

|             |   |
|-------------|---|
| Project no. | 194006                                    |
| Scale       | 1:500 @ A3                                |
| Cad file    | ENG60407601 STG1 - C960 WATER ASBUILT.DWG |
| Drawing no. | STG_1 C967                                |
| Rev         | <b>C</b>                                  |

**WATERCARE SERVICES LTD**

Network As-built Approval

As-built Number: **COMP-208656**

Engineer: **TAYLOR NOH**

Date: **19/12/2024**

CERTIFICATION

I certify that these As-built Plans are an accurate record of the works undertaken and that:

- The **Coordinates** (X, Y) are in terms of NZTM on NZGD (2000), and are within ± 50mm.
- The **Levels** (Z) are in terms of the New Zealand 2016 (MSL) LINZ datum (DOSLI datum), and are within the following tolerances:
  - For all pipe inverts & roadside channels to be within +/- 10mm (local circuit i.e. internal/relative consistency required only)
  - For all other assets +/-20mm (e.g. Manhole covers, Earthworks)

Name: Christopher John Page

Signed:

Registration Number: 1163943

Contact Phone: 027 369 3200

Email: ChrisP@maven.co.nz

Date: 12/12/2024

DATE: 10/12/2024 FILE PATH: F:\Maven\Projects\62,78,80 PAPA KURA\ASBUILT\STG1 - C960 WATER ASBUILT.DWG



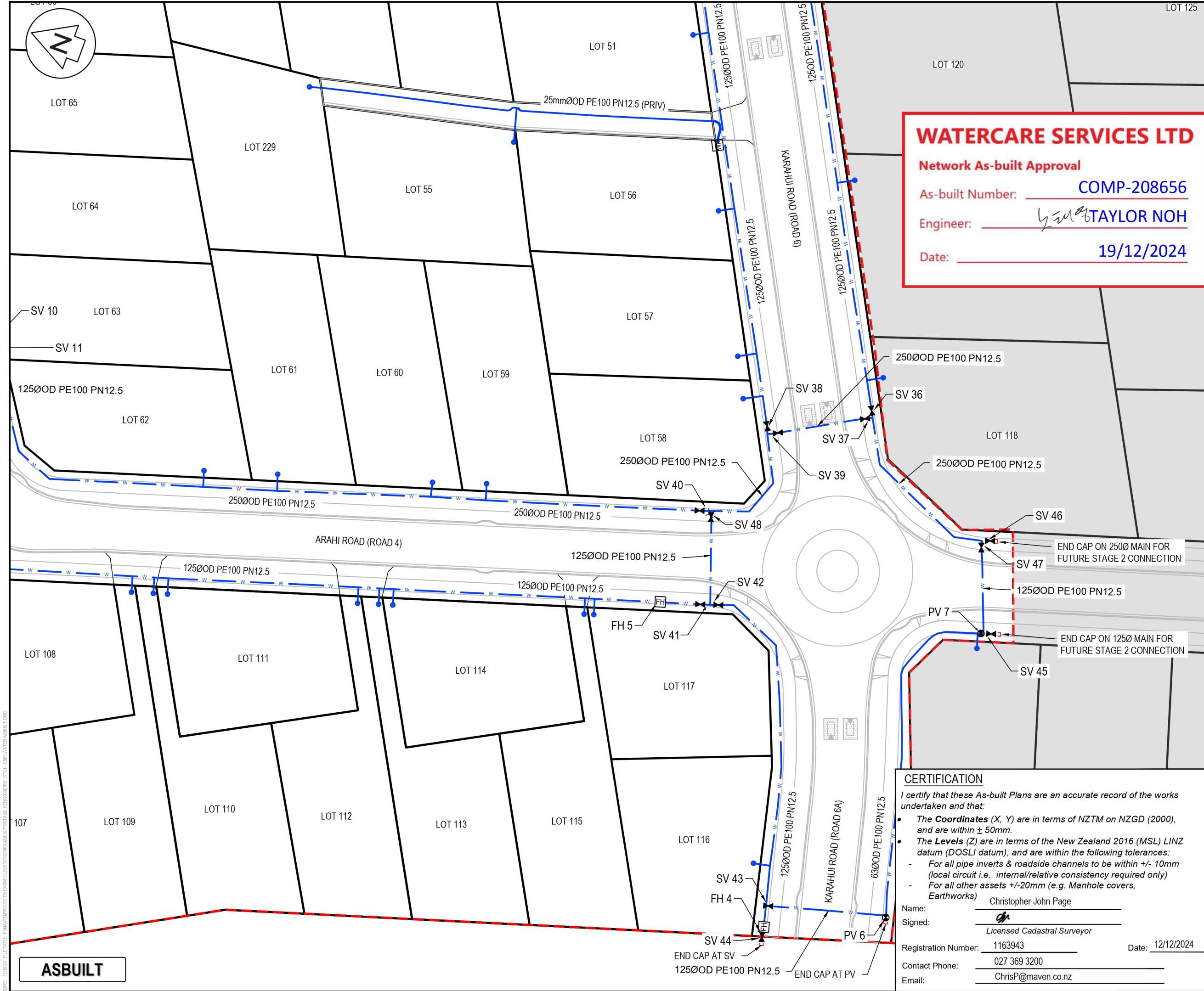

**WATERCARE SERVICES LTD**  
**Network As-built Approval**  
As-built Number: **COMP-208656**  
Engineer: **TAYLOR NOH**  
Date: **19/12/2024**

NOTES

1. ALL WORKS TO BE IN ACCORDANCE WITH AUCKLAND COUNCIL STANDARDS.
2. COORDINATES IN TERMS OF THE NEW ZEALAND TRANSVERSE MERACATOR (NZTM).LEVELS IN TERMS OF THE NEW ZEALAND VERTICAL DATUM (NZVD 2016).
4. ORIGIN OF LEVELS = RM 5846 SO 58211 PUBLISHED RL=10.31m, SOURCED FROM THE LINZ DIGITAL GEODETIC DATABASE.
5. WORKS CARRIED OUT BY DEMPSEY WOOD.
6. SURVEY DATA PROVIDED BY DEMPSEY WOOD.
7. WORKS COMPLETED IN SEPTEMBER 2024.
8. CONSTRUCTED IN ACCORDANCE WITH AUCKLAND COUNCIL STANDARDS.
9. ALL ASSETS TO BE CONSIDERED PUBLIC UNLESS SHOWN OTHERWISE.
10. EPA NO. ENG60407601.

Legend

- EX BDY
- AB BDY
- STAGE BDY
- EX WATERMAIN
- EX/AB HYDRANT
- EX/AB METER
- EX SLUICE/PEET VALVE
- AB WATERMAIN
- AB SLUICE VALVE
- AB PEET VALVE

|         |                      |         |         |
|---------|----------------------|---------|---------|
| C       | COA                  | ML      | 12/2024 |
| B       | CONNECTION COMPLETED | ML      | 12/2024 |
| A       | DRAFT ASBUILT        | ML      | 10/2024 |
| Rev     | Description          | By      | Date    |
| Survey  | DEMPSEY WOOD         | 08/2024 |         |
| Design  | ML                   | 10/2024 |         |
| Drawn   | ML                   | 10/2024 |         |
| Checked | JD                   | 08/2024 |         |

**Maven Associates**  
09 571 0050  
info@maven.co.nz  
www.maven.co.nz  
5 Owens Road, Epsom  
Auckland 1023

Project  
**62, 78 AND 80 PAKAPURA - CLEVEDON ROAD, CLEVEDON, AUCKLAND FOR CLEVEDON PROPERTIES LTD**

Title  
**ENG60407601 STAGE 1 WATER ASBUILT PLAN**

|             |   |
|-------------|---|
| Project no. | 194006                                    |
| Scale       | 1:500 @ A3                                |
| Cad file    | ENG60407601 STG1 - C960 WATER ASBUILT.DWG |
| Drawing no. | STG_1 C968                                |
| Rev         | <b>C</b>                                  |

**CERTIFICATION**

I certify that these As-built Plans are an accurate record of the works undertaken and that:

- The **Coordinates** (X, Y) are in terms of NZTM on NZGD (2000), and are within ± 50mm.
- The **Levels** (Z) are in terms of the New Zealand 2016 (MSL) LINZ datum (DOSLI datum), and are within the following tolerances:
  - For all pipe inverts & roadside channels to be within +/- 10mm (local circuit i.e. internal/relative consistency required only)
  - For all other assets +/-20mm (e.g. Manhole covers, Earthworks)

Name: Christopher John Page  
Signed:   
Registration Number: 1163943  
Contact Phone: 027 369 3200  
Email: ChrisP@maven.co.nz

Date: 12/12/2024

DATE: 10/12/2024 FILE PATH: C:\Maven\Projects\194006\62, 78 AND 80 PAKAPURA - CLEVEDON ROAD\ASBUILT\STG1 - C960 WATER ASBUILT.DWG

DATE: 07/11/24 FILE PATH: F:\WATERPROJECTS\194006 CLEVEDON\WATERBUILT\STAGE 1\ENG60407601 STG1 - C960 WATER ASBUILT.DWG

ASBUILT

| TABLE OF CO-ORDINATES (NZTM) |              |              |
|------------------------------|--------------|--------------|
| Point #                      | Northing     | Easting      |
| FH 1                         | 5903288.93mN | 1781029.05mE |
| FH 2                         | 5903216.33mN | 1780947.06mE |
| FH 3                         | 5903250.67mN | 1781233.85mE |
| FH 4                         | 5902988.14mN | 1780995.27mE |
| FH 5                         | 5903018.80mN | 1781035.29mE |
| FH 6                         | 5903105.21mN | 1781122.55mE |
| FH 7                         | 5903104.44mN | 1781223.24mE |
| PV 1                         | 5903208.44mN | 1781173.03mE |
| PV 2                         | 5903201.05mN | 1780954.98mE |
| PV 3                         | 5903173.77mN | 1781093.28mE |
| PV 4                         | 5903165.90mN | 1781119.70mE |
| PV 5                         | 5903086.33mN | 1781200.41mE |
| PV 6                         | 5902972.36mN | 1781003.81mE |
| PV 7                         | 5902973.49mN | 1781046.94mE |
| PV 8                         | 5903103.65mN | 1781205.07mE |
| PV1                          | 5903333.27mN | 1780996.01mE |
| SAMPLING TAP                 | 5903465.97mN | 1781109.66mE |
| SV 1                         | 5903342.87mN | 1780990.27mE |
| SV 2                         | 5903333.57mN | 1780996.59mE |
| SV 3                         | 5903216.71mN | 1780947.62mE |
| SV 4                         | 5903216.18mN | 1780946.84mE |
| SV 5                         | 5903216.24mN | 1780947.56mE |
| SV 6                         | 5903201.30mN | 1780955.60mE |
| SV 7                         | 5903133.23mN | 1781030.23mE |

| TABLE OF CO-ORDINATES (NZTM) |              |              |
|------------------------------|--------------|--------------|
| Point #                      | Northing     | Easting      |
| SV 8                         | 5903132.80mN | 1781030.14mE |
| SV 9                         | 5903121.76mN | 1781037.12mE |
| SV 10                        | 5903121.70mN | 1781037.62mE |
| SV 11                        | 5903121.25mN | 1781036.95mE |
| SV 12                        | 5903174.13mN | 1781093.84mE |
| SV 13                        | 5903163.36mN | 1781101.01mE |
| SV 14                        | 5903162.58mN | 1781101.06mE |
| SV 15                        | 5903161.71mN | 1781107.56mE |
| SV 16                        | 5903160.92mN | 1781107.48mE |
| SV 17                        | 5903166.66mN | 1781119.49mE |
| SV 18                        | 5903208.40mN | 1781172.59mE |
| SV 19                        | 5903224.24mN | 1781167.28mE |
| SV 20                        | 5903363.39mN | 1781133.64mE |
| SV 21                        | 5903352.00mN | 1781139.73mE |
| SV 22                        | 5903352.57mN | 1781140.75mE |
| SV 23                        | 5903295.57mN | 1781217.80mE |
| SV 24                        | 5903294.99mN | 1781218.00mE |
| SV 25                        | 5903298.69mN | 1781228.56mE |
| SV 26                        | 5903141.73mN | 1781219.08mE |
| SV 27                        | 5903141.30mN | 1781218.12mE |
| SV 28                        | 5903129.16mN | 1781223.72mE |
| SV 29                        | 5903129.24mN | 1781222.90mE |
| SV 30                        | 5903109.00mN | 1781221.67mE |
| SV 31                        | 5903104.15mN | 1781223.30mE |

| TABLE OF CO-ORDINATES (NZTM) |              |              |
|------------------------------|--------------|--------------|
| Point #                      | Northing     | Easting      |
| SV 32                        | 5903103.36mN | 1781205.56mE |
| SV 33                        | 5903086.69mN | 1781201.16mE |
| SV 34                        | 5903072.88mN | 1781207.88mE |
| SV 35                        | 5903072.21mN | 1781207.39mE |
| SV 36                        | 5902999.11mN | 1781071.40mE |
| SV 37                        | 5902999.17mN | 1781070.57mE |
| SV 38                        | 5903012.47mN | 1781064.02mE |
| SV 39                        | 5903011.88mN | 1781063.55mE |
| SV 40                        | 5903016.52mN | 1781050.03mE |
| SV 41                        | 5903011.85mN | 1781037.49mE |
| SV 42                        | 5903011.26mN | 1781037.65mE |
| SV 43                        | 5902988.85mN | 1780999.59mE |
| SV 44                        | 5902988.03mN | 1780994.96mE |
| SV 45                        | 5902972.91mN | 1781047.15mE |
| SV 46                        | 5902977.44mN | 1781059.53mE |
| SV 47                        | 5902977.82mN | 1781059.10mE |
| SV 48                        | 5903015.99mN | 1781049.86mE |
| SV 49                        | 5903412.57mN | 1781052.65mE |
| SV 50                        | 5903453.60mN | 1781098.35mE |
| SV 51                        | 5903457.15mN | 1781095.11mE |
| SV 52                        | 5903455.65mN | 1781093.96mE |
| SV 53                        | 5903414.56mN | 1781050.30mE |

WATERCARE SERVICES LTD

Network As-built Approval

As-built Number: COMP-208656

Engineer: TAYLOR NOH

Date: 19/12/2024

CERTIFICATION

I certify that these As-built Plans are an accurate record of the works undertaken and that:

- The **Coordinates** (X, Y) are in terms of NZTM on NZGD (2000), and are within  $\pm 50\text{mm}$ .
- The **Levels** (Z) are in terms of the New Zealand 2016 (MSL) LINZ datum (DOSLI datum), and are within the following tolerances:
  - For all pipe inverts & roadside channels to be within  $\pm 10\text{mm}$  (local circuit i.e. internal/relative consistency required only)
  - For all other assets  $\pm 20\text{mm}$  (e.g. Manhole covers, Earthworks)

Name: Christopher John Page

Signed: Licensed Cadastral Surveyor

Registration Number: 1163943

Date: 12/12/2024

Contact Phone: 027 369 3200

Email: ChrisP@maven.co.nz

NOTES

- ALL WORKS TO BE IN ACCORDANCE WITH AUCKLAND COUNCIL STANDARDS.
- COORDINATES IN TERMS OF THE NEW ZEALAND TRANSVERSE MERACATOR (NZTM).LEVELS IN TERMS OF THE NEW ZEALAND VERTICAL DATUM (NZVD 2016).
- ORIGIN OF LEVELS = RM 5846 SO 58211 PUBLISHED RL=10.31m, SOURCED FROM THE LINZ DIGITAL GEODETIC DATABASE.
- WORKS CARRIED OUT BY DEMPSEY WOOD.
- SURVEY DATA PROVIDED BY DEMPSEY WOOD.
- WORKS COMPLETED IN SEPTEMBER 2024.
- CONSTRUCTED IN ACCORDANCE WITH AUCKLAND COUNCIL STANDARDS.
- ALL ASSETS TO BE CONSIDERED PUBLIC UNLESS SHOWN OTHERWISE.
- EPA NO. ENG60407601.

|         |                      |         |         |
|---------|----------------------|---------|---------|
| C       | COA                  | ML      | 12/2024 |
| B       | CONNECTION COMPLETED | ML      | 12/2024 |
| A       | DRAFT ASBUILT        | ML      | 10/2024 |
| Rev     | Description          | By      | Date    |
|         | By                   | Date    |         |
| Survey  | DEMPSEY WOOD         | 08/2024 |         |
| Design  | ML                   | 10/2024 |         |
| Drawn   | ML                   | 10/2024 |         |
| Checked | JD                   | 08/2024 |         |



Project  
**62, 78 AND 80 PAPA KURA - CLEVEDON ROAD, CLEVEDON, AUCKLAND FOR CLEVEDON PROPERTIES LTD**

Title  
**ENG60407601 STAGE 1 WATER ASBUILT TABLE**

|             |   |     |   |
|-------------|---|-----|---|
| Project no. | 194006                                    |     |   |
| Scale       | NTS                                       |     |   |
| Cad file    | ENG60407601 STG1 - C960 WATER ASBUILT.DWG |     |   |
| Drawing no. | STG_1 C969                                | Rev | C |